ANNUAL INDEX *to* ARTICLES

1992 ■ Volume 19

SUBJECT INDEX

ADAPTATION, PSYCHOLOGICAL

Quality of life: perceptions of long-term survivors of bone marrow transplantation (Belec RH) (research, tables/charts) 1992 Jan-Feb; 19(1): 31-7 (39 ref)

Enhancing adaptation to breast cancer: the addition of coaching to support groups (Samarel N et al) (research, tables/charts) 1992 May; 19(4): 591-6 (32 ref)

Failure to master early developmental tasks as a predictor of adaptation to cancer in the young adult (Daum AL et al) (case study, tables/charts) 1992 Nov-Dec; 19(10): 1513-8 (46 ref)

IN ADOLESCENCE

Psychosocial functioning of adolescents with cancer: a developmental perspective (Ritchie MA) (review, tables/charts) 1992 Nov-Dec; 19(10): 1497-1501 (20 ref)

IN OLD AGE

The role of the self in adjustment to cancer in elderly women (Heidrich SM et al) (research, tables/charts) 1992 Nov-Dec; 19(10): 1491-6 (41 ref)

ADMINISTRATION, TOPICAL

Early and late radiation-induced skin alterations: nursing care of irradiated skin *part 2* (Sitton E) (tables/charts, teaching materials) 1992 Jul; 19(6): 907-12 (28 ref)

ADOLESCENT PSYCHOLOGY

Psychosocial functioning of adolescents with cancer: a developmental perspective (Ritchie MA) (review, tables/charts) 1992 Nov-Dec; 19(10): 1497-1501 (20 ref)

Failure to master early developmental tasks as a predictor of adaptation to cancer in the young adult (Daum AL et al) (case study, tables/charts) 1992 Nov-Dec; 19(10): 1513-8 (46 ref)

ADVANCE DIRECTIVES

The oncology nurse's role in patient advance directives (Dimond EP) 1992 Jul; 19(6): 891-6 (30 ref)

ADVANCED NURSING PRACTICE

Education for the advanced practice of clinical nurse specialists (Fenton MV) (tables/charts) 1992 Jan-Feb; 19(1): Suppl: 16-20 (11 ref)

The role of the oncology clinical nurse specialist in research (Dodd MJ) (tables/charts) 1992 Jan-Feb; 19(1): Suppl: 25-7 (13 ref)

The role of the advanced practice oncology nurse in pain relief (Whedon M et al) (tables/charts) 1992 Aug; 19(7): Suppl: 12-9 (29 ref)

TRENDS

Creating our future: challenges and opportunities for the clinical nurse specialist (Hamric AB) (tables/charts) 1992 Jan-Feb; 19(1): Suppl: 11-5 (19 ref)

The future of advanced clinical practice in oncology nursing (Powel LL et al) (case study, tables/charts) 1992 Jan-Feb; 19(1): Suppl: 28-31 (13 ref)

ADVERTISING

Traveling medicine shows: a modern update?... truth in drug advertising (Carroll-Johnson RM) (editorial) 1992 Oct; 19(9): 1315

AGING

Oncology Nursing Society position paper on cancer and aging: the mandate for oncology nursing (Boyle DM et al) (standards, tables/charts) 1992 Jul; 19(6): 913-33 (165 ref)

ALTERNATIVE THERAPIES

Unconventional cancer treatments: professional, legal, and ethical issues (Fletcher DM) 1992 Oct; 19(9): 1351-4 (29 ref)

AMBULATORY CARE

The development and testing of a nursing model of morbidity in patients with cancer... including commentary by Blesch KS (Thomas ML et al) (commentary, research, tables/charts) 1992 Oct; 19(9): 1385-96 (66 ref)

AMBULATORY CARE NURSING

Breast biopsy support program: collaboration between the oncology clinical nurse specialist and the ambulatory surgery nurse (Barrere CC) 1992 Oct; 19(9): 1375-9 (35 ref)

AMERICAN CANCER SOCIETY

Readability of American Cancer Society patient education literature (Meade CD et al) (research, tables/charts) 1992 Jan-Feb; 19(1): 51-5 (35 ref)

AMPHOTERICIN B

ADVERSE EFFECTS

Reader responds to a recent article... 'Factors related to amphotericin-B-induced rigors (shivering)' (Bohan CB et al) (commentary, letter, response) 1992 Apr; 19(3): 395 (2 ref)

ANTIEMETICS

ADMINISTRATION AND DOSAGE

Management of chemotherapy-related nausea and vomiting using a serotonin antagonist... summaries of eight clinical trials completed between 1988 and 1991 (Egan AP et al) (tables/charts) 1992 Jun; 19(5): 791-5 (27 ref)

ADVERSE EFFECTS

Management of chemotherapy-related nausea and vomiting using a serotonin antagonist... summaries of eight clinical trials completed between 1988 and 1991 (Egan AP et al) (tables/charts) 1992 Jun; 19(5): 791-5 (27 ref)

PHARMACODYNAMICS

Management of chemotherapy-related nausea and vomiting using a serotonin antagonist... summaries of eight clinical trials completed between 1988 and 1991 (Egan AP et al) (tables/charts) 1992 Jun; 19(5): 791-5 (27 ref)

ANTIINFLAMMATORY AGENTS, NON-STEROIDAL

ADMINISTRATION AND DOSAGE

Pain management: a health policy perspective... excerpts from Acute Pain Management: Operative or Medical Procedures and Trauma (Jacox A) (standards, tables/charts) 1992 Aug; 19(7): Suppl: 27-40 (2 ref 14 bib)

THERAPEUTIC USE

Pain management: a health policy perspective... excerpts from Acute Pain Management: Operative or Medical Procedures and Trauma (Jacox A) (standards, tables/charts) 1992 Aug; 19(7): Suppl: 27-40 (2 ref 14 bib)

ANTINEOPLASTIC AGENTS

ADMINISTRATION AND DOSAGE

Outpatient Oncology Chemotherapy Documentation Tool (Pickett RR) (forms) 1992 Apr; 19(3): 515-7 (2 ref)

ADVERSE EFFECTS

Multiple systems organ failure in the patient with cancer: pathophysiologic perspectives *part 1* (McFadden ME et al) (tables/charts) 1992 Jun; 19(5): 719-24 (48 ref)

Ocular side effects of chemotherapy: nursing management (Cloutier AO) (care plan, nursing diagnoses, pictorial, tables/charts) 1992 Sep; 19(8): 1251-9 (54 ref)

ANXIETY

The use of distraction and imagery with children during painful procedures (Broome ME et al) (research, tables/charts) 1992 Apr; 19(3): 499-502 (21 ref)

ASIANS

PSYCHOSOCIAL FACTORS

Gastric cancer in the Korean-American: cultural implications (Sawyers JE et al) (case study) 1992 May; 19(4): 619-23 (22 ref)

ATTITUDE TO HEALTH

Myths, monsters, and magic: personal perspectives and professional challenges of survival (Leigh S) 1992 Nov-Dec; 19(10): 1475-80 (32 ref)

EVALUATION

Appraisal of illness, symptom distress, self-care burden, and mood states in patients receiving chemotherapy for initial and recurrent cancer (Munkres A et al) (tables/charts) 1992 Sep; 19(8): 1201-9 (49 ref)

AUTOGRAFTS

PSYCHOSOCIAL FACTORS

Pain and psychological distress in patients undergoing autologous bone marrow transplantation (Gaston-Johansson F et al) (research, tables/charts) 1992 Jan-Feb; 19(1): 41-8 (43 ref)

BIOLOGICAL THERAPY

Perceptions of quality of life and quality of care for patients with cancer receiving biological therapy (Rieker PP et al) (research, tables/charts) 1992 Apr; 19(3): 433-40 (42 ref)

ADVERSE EFFECTS

Multiple systems organ failure in the patient with cancer: pathophysiologic perspectives *part 1* (McFadden ME et al) (tables/charts) 1992 Jun; 19(5): 719-24 (48 ref)

BIOPSY

Breast biopsy support program: collaboration between the oncology clinical nurse specialist and the ambulatory surgery nurse (Barrere CC) 1992 Oct; 19(9): 1375-9 (35 ref)

BONE MARROW TRANSPLANTATION

A change in flushing protocols of central venous catheters (Kelly C et al) (research, tables/charts) 1992 May; 19(4): 599-605 (33 ref)

An exploration of the variables involved when instituting a do-not-resuscitate order for patients undergoing bone marrow transplantation (Kern D et al) (research, tables/charts) 1992 May; 19(4): 635-40 (19 ref)

ADVERSE EFFECTS

Pain and psychological distress in patients undergoing autologous bone marrow transplantation (Gaston-Johansson F et al) (research, tables/charts) 1992 Jan-Feb; 19(1): 41-8 (43 ref)

Acute renal failure in bone marrow transplantation (King CR et al) (care plan, case study, nursing diagnoses, tables/charts) 1992 Oct; 19(9): 1327-35 (36 ref)

PSYCHOSOCIAL FACTORS

Quality of life: perceptions of long-term survivors of bone marrow transplantation (Belec RH) (research, tables/charts) 1992 Jan-Feb; 19(1): 31-7 (39 ref)

Pain and psychological distress in patients undergoing autologous bone marrow transplantation (Gaston-Johansson F et al) (research, tables/charts) 1992 Jan-Feb; 19(1): 41-8 (43 ref)

The process of maintaining hope in adults undergoing bone marrow transplantation for leukemia (Ersek M) (research, tables/charts) 1992 Jul; 19(6): 883-9 (51 ref)

Patients who have undergone bone marrow transplantation: their quest for meaning (Steeves RH) (research) 1992 Jul; 19(6): 899-905 (30 ref)

BREAST NEOPLASMS

PSYCHOSOCIAL FACTORS

Enhancing adaptation to breast cancer: the addition of coaching to support groups (Samarel N et al) (research, tables/charts) 1992 May; 19(4): 591-6 (32 ref)

BREAST SELF-EXAMINATION

EVALUATION–IN OLD AGE

The relationship of visual acuity, tactile sensitivity, and mobility of the upper extremities to proficient breast self-examination in women 65 and older (Baulch YS et al) (research, tables/charts) 1992 Oct; 19(9): 1367-72 (30 ref)

BRONCHIAL NEOPLASMS

THERAPY

Photodynamic therapy: the NCI experience and its nursing implications (Dachowski LJ et al) (pictorial, protocol) 1992 Jan-Feb; 19(1): 63-7 (11 ref)

CANCER PAIN

Current issues in pain management: leadership through expert nursing care (Ferrell BR et al) 1992 Aug; 19(7): Suppl: overall 3-48

Cancer pain relief: an international perspective (Spross JA) (tables/charts) 1992 Aug; 19(7): Suppl: 5-11 (19 ref)

The war on cancer pain: a patient's battle (Klafehn PD) (anecdote) 1992 Aug; 19(7): Suppl: 47-8 (1 ref)

DRUG THERAPY

Analgesic decision-making skills of nurses (Sheidler VR et al) (research, tables/charts) 1992 Nov-Dec; 19(10): 1531-4 (18 ref)

IN INFANCY AND CHILDHOOD

The problem of pain in children with cancer: a research review (Sutters KA et al) (review, tables/charts) 1992 Apr; 19(3): 465-71 (36 ref)

NURSING

Implementation of the American Pain Society Quality Assurance Standards for Relief of Acute Pain and Cancer Pain in oncology nursing practice (Miaskowski C et al) (standards, tables/charts) 1992 Apr; 19(3): 411-5 (9 ref)

THERAPY

Introduction... current issues and controversies related to pain management (Ferrell BR et al) (editorial) 1992 Aug; 19(7): Suppl: 3-4

The role of the advanced practice oncology nurse in pain relief (Whedon M et al) (tables/charts) 1992 Aug; 19(7): Suppl: 12-9 (29 ref)

Models of healthcare delivery in cancer pain management (Williams A et al) (tables/charts) 1992 Aug; 19(7): Suppl: 20-6 (28 ref)

CANCER PATIENTS

An exploration of the variables involved when instituting a do-not-resuscitate order for patients undergoing bone marrow transplantation (Kern D et al) (research, tables/charts) 1992 May; 19(4): 635-40 (19 ref)

Oncology Nursing Society position paper on cancer and aging: the mandate for oncology nursing (Boyle DM et al) (standards, tables/charts) 1992 Jul; 19(6): 913-33 (165 ref)

Management of neutropenic enterocolitis in the patient with cancer (Smith LH et al) (CEU, care plan, case study, exam questions, nursing diagnoses) 1992 Oct; 19(9): 1337-44 (25 ref)

The development and testing of a nursing model of morbidity in patients with cancer... including commentary by Blesch KS (Thomas ML et al) (commentary, research, tables/charts) 1992 Oct; 19(9): 1385-96 (66 ref)

PSYCHOSOCIAL FACTORS

The future of advanced clinical practice in oncology nursing (Powel LL et al) (case study, tables/charts) 1992 Jan-Feb; 19(1): Suppl: 28-31 (13 ref)

Quality of life: perceptions of long-term survivors of bone marrow transplantation (Belec RH) (research, tables/charts) 1992 Jan-Feb; 19(1): 31-7 (39 ref)

An overview of home care for patients with cancer (Maloney CH et al) (tables/charts) 1992 Jan-Feb; 19(1): 75-80 (26 ref)

Perceptions of quality of life and quality of care for patients with cancer receiving biological therapy (Rieker PP et al) (research, tables/charts) 1992 Apr; 19(3): 433-40 (42 ref)

Sources of hope in chronic illness (Raleigh EDH) (research, tables/charts) 1992 Apr; 19(3): 443-8 (25 ref)

Enhancing adaptation to breast cancer: the addition of coaching to support groups (Samarel N et al) (research, tables/charts) 1992 May; 19(4): 591-6 (32 ref)

Identifying the needs of home caregivers of patients with cancer (Hileman JW et al) (tables/charts) 1992 Jun; 19(5): 771-7 (33 ref)

Early and late radiation-induced skin alterations: mechanisms of skin changes *part 1* (Sitton E) (pictorial) 1992 Jun; 19(5): 801-7 (22 ref)

Music therapy: a gift beyond measure (Lane D) 1992 Jul; 19(6): 863-7 (8 ref)

Families: an essential element in the care of the patient with cancer (Jassak PF) (nursing diagnoses, tables/charts) 1992 Jul; 19(6): 871-6 (33 ref)

The process of maintaining hope in adults undergoing bone marrow transplantation for leukemia (Ersek M) (research, tables/charts) 1992 Jul; 19(6): 883-9 (51 ref)

Patients who have undergone bone marrow transplantation: their quest for meaning (Steeves RH) (research) 1992 Jul; 19(6): 899-905 (30 ref)

The euthanasia and physician-assisted suicide debate: issues for nursing (Coyle N) (tables/charts) 1992 Aug; 19(7): Suppl: 41-6 (28 ref)

The war on cancer pain: a patient's battle (Klafehn PD) (anecdote) 1992 Aug; 19(7): Suppl: 47-8 (1 ref)

Coping strategies of family caregivers in hospice homecare (Hull MM) (research, tables/charts) 1992 Sep; 19(8): 1179-87 (27 ref)

Appraisal of illness, symptom distress, self-care burden, and mood states in patients receiving chemotherapy for initial and recurrent cancer (Munkres A et al) (tables/charts) 1992 Sep; 19(8): 1201-9 (49 ref)

The role of the self in adjustment to cancer in elderly women (Heidrich SM et al) (research, tables/charts) 1992 Nov-Dec; 19(10): 1491-6 (41 ref)

CANCER SURVIVORS

PSYCHOSOCIAL FACTORS

Quality of life: perceptions of long-term survivors of bone marrow transplantation (Belec RH) (research, tables/charts) 1992 Jan-Feb; 19(1): 31-7 (39 ref)

Myths, monsters, and magic: personal perspectives and professional challenges of survival (Leigh S) 1992 Nov-Dec; 19(10): 1475-80 (32 ref)

CAREGIVER BURDEN

Coping strategies of family caregivers in hospice homecare (Hull MM) (research, tables/charts) 1992 Sep; 19(8): 1179-87 (27 ref)

CAREGIVERS

PSYCHOSOCIAL FACTORS

Identifying the needs of home caregivers of patients with cancer (Hileman JW et al) (tables/charts) 1992 Jun; 19(5): 771-7 (33 ref)

CARING

A question of 'doing the right thing' or 'doing the thing right'... the Helena, MT, 'Hospice 6' case (Miaskowski C) (editorial) 1992 Jan-Feb; 19(1): 5

Support and caring: exploring the concepts (O'Berle K et al) (research, tables/charts) 1992 Jun; 19(5): 763-7 (25 ref)

The challenge of caring in oncology nursing (Larson DG) 1992 Jul; 19(6): 857-61 (17 ref)

CATHETER CARE

A change in flushing protocols of central venous catheters (Kelly C et al) (research, tables/charts) 1992 May; 19(4): 599-605 (33 ref)

CATHETER OCCLUSION

EPIDEMIOLOGY

A change in flushing protocols of central venous catheters (Kelly C et al) (research, tables/charts) 1992 May; 19(4): 599-605 (33 ref)

CATHETER-RELATED INFECTIONS

EPIDEMIOLOGY

A change in flushing protocols of central venous catheters (Kelly C et al) (research, tables/charts) 1992 May; 19(4): 599-605 (33 ref)

CATHETERS, VASCULAR

A change in flushing protocols of central venous catheters (Kelly C et al) (research, tables/charts) 1992 May; 19(4): 599-605 (33 ref)

CERTIFICATION

Evolving a blueprint for certification: the responsibilities and knowledge comprising American professional oncology nursing practice (Ropka ME et al) (tables/charts) 1992 Jun; 19(5): 745-59 (30 ref)

CERVIX NEOPLASMS

The epidemiology of cervical cancer and its precursors (Yoder L et al) (pictorial, tables/charts) 1992 Apr; 19(3): 485-93 (57 ref)

CHARTING

Outpatient Oncology Chemotherapy Documentation Tool (Pickett RR) (forms) 1992 Apr; 19(3): 515-7 (2 ref)

METHODS

Documentation of care in an oncology outpatient setting (Pfeifer P) (forms) 1992 Jun; 19(5): 809-18 (11 ref)

CHEMOTHERAPY, CANCER

The development and testing of a nursing model of morbidity in patients with cancer... including commentary by Blesch KS (Thomas ML et al) (commentary, research, tables/charts) 1992 Oct; 19(9): 1385-96 (66 ref)

ADVERSE EFFECTS

Fatigue mechanisms in patients with cancer: effects of tumor necrosis factor and exercise on skeletal muscle (St. Pierre BA et al) (pictorial, tables/charts) 1992 Apr; 19(3): 419-25 (34 ref)

Multiple systems organ failure in the patient with cancer: pathophysiologic perspectives *part 1* (McFadden ME et al) (tables/charts) 1992 Jun; 19(5): 719-24 (48 ref)

Multiple systems organ failure in the patient with cancer: nursing implications *part 2* (McFadden ME et al) (tables/charts) 1992 Jun; 19(5): 727-37 (87 ref)

Management of chemotherapy-related nausea and vomiting using a serotonin antagonist... summaries of eight clinical trials completed between 1988 and 1991 (Egan AP et al) (tables/charts) 1992 Jun; 19(5): 791-5 (27 ref)

Ocular side effects of chemotherapy: nursing management (Cloutier AO) (care plan, nursing diagnoses, pictorial, tables/charts) 1992 Sep; 19(8): 1251-9 (54 ref)

Management of neutropenic enterocolitis in the patient with cancer (Smith LH et al) (CEU, care plan, case study, exam questions, nursing diagnoses) 1992 Oct; 19(9): 1337-44 (25 ref)

PSYCHOSOCIAL FACTORS

Appraisal of illness, symptom distress, self-care burden, and mood states in patients receiving chemotherapy for initial and recurrent cancer (Munkres A et al) (tables/charts) 1992 Sep; 19(8): 1201-9 (49 ref)

CHILD HEALTH SERVICES

Cancer resources in the United States (Edwards DL et al) 1992 Sep; 19(8): 1267-72

CHILDHOOD NEOPLASMS

RADIOTHERAPY

Issues concerning the sedation of children for radiation therapy (Bucholtz JD) (case study, forms, tables/charts) 1992 May; 19(4): 649-55 (17 ref)

CHRONIC DISEASE

PSYCHOSOCIAL FACTORS

Sources of hope in chronic illness (Raleigh EDH) (research, tables/charts) 1992 Apr; 19(3): 443-8 (25 ref)

CLINICAL COMPETENCE

Education for the advanced practice of clinical nurse specialists (Fenton MV) (tables/charts) 1992 Jan-Feb; 19(1): Suppl: 16-20 (11 ref)

CLINICAL NURSE SPECIALISTS

The Second Invitational Conference on the Role of the Oncology Clinical Nurse Specialist: proceedings of a conference held March 22-23, 1991, in Boston, MA (proceedings) 1992 Jan-Feb; 19(1): Suppl: overall 6-41

Introduction and overview of the conference... Second Invitational Conference on the Role of the Oncology Clinical Nurse Specialist (Gallagher J et al) (tables/charts) 1992 Jan-Feb; 19(1): Suppl: 7-10 (4 ref)

Creating our future: challenges and opportunities for the clinical nurse specialist (Hamric AB) (tables/charts) 1992 Jan-Feb; 19(1): Suppl: 11-5 (19 ref)

Collaboration between oncology clinical nurse specialists and nursing administrators (Krumm S) (tables/charts) 1992 Jan-Feb; 19(1): Suppl: 21-4 (12 ref)

The role of the oncology clinical nurse specialist in research (Dodd MJ) (tables/charts) 1992 Jan-Feb; 19(1): Suppl: 25-7 (13 ref)

The future of advanced clinical practice in oncology nursing (Powel LL et al) (case study, tables/charts) 1992 Jan-Feb; 19(1): Suppl: 28-31 (13 ref)

Conference recommendations: practice, administration, research, education, and healthcare policy... the oncology clinical nurse specialist (Spross JA et al) 1992 Jan-Feb; 19(1): Suppl: 32-41 (9 ref)

Implementing the staff educator component of the oncology clinical nurse specialist role (Bakke SI) 1992 May; 19(4): 607-11 (33 ref)

Breast biopsy support program: collaboration between the oncology clinical nurse specialist and the ambulatory surgery nurse (Barrere CC) 1992 Oct; 19(9): 1375-9 (35 ref)

EDUCATION

Education for the advanced practice of clinical nurse specialists (Fenton MV) (tables/charts) 1992 Jan-Feb; 19(1): Suppl: 16-20 (11 ref)

COLLABORATION

Collaboration between oncology clinical nurse specialists and nursing administrators (Krumm S) (tables/charts) 1992 Jan-Feb; 19(1): Suppl: 21-4 (12 ref)

Breast biopsy support program: collaboration between the oncology clinical nurse specialist and the ambulatory surgery nurse (Barrere CC) 1992 Oct; 19(9): 1375-9 (35 ref)

COLLEGES AND UNIVERSITIES

UNITED STATES

Survey of graduate programs in cancer nursing (Brown J) (bibliography) 1992 Oct; 19(9): 1418-25

COLORECTAL NEOPLASMS

Gastrointestinal tract cancer: current knowledge, medical treatment, and nursing management (Hoebler L et al) (pictorial, tables/charts) 1992 Oct; 19(9): 1403-15 (77 ref)

THERAPY

Gastrointestinal tract cancer: current knowledge, medical treatment, and nursing management (Hoebler L et al) (pictorial, tables/charts) 1992 Oct; 19(9): 1403-15 (77 ref)

COMMUNITY HEALTH SERVICES

Cancer resources in the United States (Edwards DL et al) 1992 Sep; 19(8): 1267-72

CONGRESSES AND CONFERENCES

The Second Invitational Conference on the Role of the Oncology Clinical Nurse Specialist: proceedings of a conference held March 22-23, 1991, in Boston, MA (proceedings) 1992 Jan-Feb; 19(1): Suppl: overall 6-41

Introduction and overview of the conference... Second Invitational Conference on the Role of the Oncology Clinical Nurse Specialist (Gallagher J et al) (tables/charts) 1992 Jan-Feb; 19(1): Suppl: 7-10 (4 ref)

Whose idea was this, anyway? (Carroll-Johnson RM) (editorial) 1992 Apr; 19(3): 391

CONSENT

Consent forms: how to determine and improve their readability (Meade CD et al) (research, tables/charts) 1992 Nov-Dec; 19(10): 1523-8 (52 ref)

COPING

Sources of hope in chronic illness (Raleigh EDH) (research, tables/charts) 1992 Apr; 19(3): 443-8 (25 ref)

Coping strategies of family caregivers in hospice homecare (Hull MM) (research, tables/charts) 1992 Sep; 19(8): 1179-87 (27 ref)

Failure to master early developmental tasks as a predictor of adaptation to cancer in the young adult (Daum AL et al) (case study, tables/charts) 1992 Nov-Dec; 19(10): 1513-8 (46 ref)

EVALUATION

Pain and psychological distress in patients undergoing autologous bone marrow transplantation (Gaston-Johansson F et al) (research, tables/charts) 1992 Jan-Feb; 19(1): 41-8 (43 ref)

IN ADOLESCENCE

Psychosocial functioning of adolescents with cancer: a developmental perspective (Ritchie MA) (review, tables/charts) 1992 Nov-Dec; 19(10): 1497-1501 (20 ref)

COUNSELING

Cancer resources in the United States (Edwards DL et al) 1992 Sep; 19(8): 1267-72

COURSE CONTENT

Cancer nursing education in the community hospital: principles and practice (Krohner KM et al) (tables/charts) 1992 Jun; 19(5): 783-6 (10 ref)

CREDENTIALING EXAMINATIONS

EVALUATION

Evolving a blueprint for certification: the responsibilities and knowledge comprising American professional oncology nursing practice (Ropka ME et al) (tables/charts) 1992 Jun; 19(5): 745-59 (30 ref)

CRITICAL INCIDENT STRESS

Love and work: oncology nurses' view of the meaning of their work (Cohen MZ et al) (research, tables/charts) 1992 Nov-Dec; 19(10): 1481-6 (15 ref)

CRITICALLY ILL PATIENTS

An exploration of the variables involved when instituting a do-not-resuscitate order for patients undergoing bone marrow transplantation (Kern D et al) (research, tables/charts) 1992 May; 19(4): 635-40 (19 ref)

CULTURAL VALUES

Gastric cancer in the Korean-American: cultural implications (Sawyers JE et al) (case study) 1992 May; 19(4): 619-23 (22 ref)

CYTARABINE

ADMINISTRATION AND DOSAGE

Cutaneous toxicity associated with high-dose cytosine arabinoside (Richards C et al) (case study, review, tables/charts) 1992 Sep; 19(8): 1191-5 (43 ref)

ADVERSE EFFECTS

Cutaneous toxicity associated with high-dose cytosine arabinoside (Richards C et al) (case study, review, tables/charts) 1992 Sep; 19(8): 1191-5 (43 ref)

DECISION MAKING, CLINICAL

EVALUATION

Analgesic decision-making skills of nurses (Sheidler VR et al) (research, tables/charts) 1992 Nov-Dec; 19(10): 1531-4 (18 ref)

DIGESTIVE SYSTEM NEOPLASMS

Gastrointestinal tract cancer: current knowledge, medical treatment, and nursing management (Hoebler L et al) (pictorial, tables/charts) 1992 Oct; 19(9): 1403-15 (77 ref)

SURGERY

Gastrointestinal tract cancer: current knowledge, medical treatment, and nursing management (Hoebler L et al) (pictorial, tables/charts) 1992 Oct; 19(9): 1403-15 (77 ref)

THERAPY

Gastrointestinal tract cancer: current knowledge, medical treatment, and nursing management (Hoebler L et al) (pictorial, tables/charts) 1992 Oct; 19(9): 1403-15 (77 ref)

DISEASE RECURRENCE

PSYCHOSOCIAL FACTORS

Appraisal of illness, symptom distress, self-care burden, and mood states in patients receiving chemotherapy for initial and recurrent cancer (Munkres A et al) (tables/charts) 1992 Sep; 19(8): 1201-9 (49 ref)

DISEASE RESISTANCE

DRUG EFFECTS

Multiple systems organ failure in the patient with cancer: pathophysiologic perspectives *part 1* (McFadden ME et al) (tables/charts) 1992 Jun; 19(5): 719-24 (48 ref)

RADIATION EFFECTS

Multiple systems organ failure in the patient with cancer: pathophysiologic perspectives *part 1* (McFadden ME et al) (tables/charts) 1992 Jun; 19(5): 719-24 (48 ref)

DISTRACTION

IN INFANCY AND CHILDHOOD

The use of distraction and imagery with children during painful procedures (Broome ME et al) (research, tables/charts) 1992 Apr; 19(3): 499-502 (21 ref)

DOCUMENTATION

Outpatient Oncology Chemotherapy Documentation Tool (Pickett RR) (forms) 1992 Apr; 19(3): 515-7 (2 ref)

Documentation of care in an oncology outpatient setting (Pfeifer P) (forms) 1992 Jun; 19(5): 809-18 (11 ref)

Consent forms: how to determine and improve their readability (Meade CD et al) (research, tables/charts) 1992 Nov-Dec; 19(10): 1523-8 (52 ref)

DRUG AND NARCOTIC CONTROL

MONTANA

A question of 'doing the right thing' or 'doing the thing right'... the Helena, MT, 'Hospice 6' case (Miaskowski C) (editorial) 1992 Jan-Feb; 19(1): 5

DRUG TOXICITY

Cutaneous toxicity associated with high-dose cytosine arabinoside (Richards C et al) (case study, review, tables/charts) 1992 Sep; 19(8): 1191-5 (43 ref)

DRUGS, PRESCRIPTION

Traveling medicine shows: a modern update?... truth in drug advertising (Carroll-Johnson RM) (editorial) 1992 Oct; 19(9): 1315

DURABLE POWER OF ATTORNEY

The oncology nurse's role in patient advance directives (Dimond EP) 1992 Jul; 19(6): 891-6 (30 ref)

EDUCATION, CONTINUING

Cancer nursing education in the community hospital: principles and practice (Krohner KM et al) (tables/charts) 1992 Jun; 19(5): 783-6 (10 ref)

EDUCATION, CONTINUING (CREDIT)

Malignant pericardial effusions: pathophysiology and clinical correlates (Mangan CM) (CEU, exam questions, pictorial, tables/charts) 1992 Sep; 19(8): 1215-23 (28 ref)

EDUCATION, NURSING, BACCALAUREATE

Undergraduate preparation of the oncology nurse (Pierce M) 1992 Sep; 19(8): 1234-7 (19 ref)

EDUCATION, NURSING, CONTINUING

Continuing education for oncology nurses (Masten KB) 1992 Sep; 19(8): 1237-41 (14 ref)

EDUCATION, NURSING, GRADUATE

Survey of graduate programs in cancer nursing (Brown J) (bibliography) 1992 Oct; 19(9): 1418-25

EDUCATION, NURSING, MASTERS

EVALUATION

Assessing master's programs in oncology nursing (questionnaire) 1992 Oct; 19(9): 1417-8

ENTEROCOLITIS

ETIOLOGY

Management of neutropenic enterocolitis in the patient with cancer (Smith LH et al) (CEU, care plan, case study, exam questions, nursing diagnoses) 1992 Oct; 19(9): 1337-44 (25 ref)

NURSING

Management of neutropenic enterocolitis in the patient with cancer (Smith LH et al) (CEU, care plan, case study, exam questions, nursing diagnoses) 1992 Oct; 19(9): 1337-44 (25 ref)

ENVIRONMENT

It's not easy being green... become recycling-conscious (Carroll-Johnson RM) (editorial) 1992 May; 19(4): 577

ESOPHAGEAL NEOPLASMS

Gastrointestinal tract cancer: current knowledge, medical treatment, and nursing management (Hoebler L et al) (pictorial, tables/charts) 1992 Oct; 19(9): 1403-15 (77 ref)

NURSING

Nursing care of patients with esophageal cancer (Held JL et al) (care plan, nursing diagnoses) 1992 May; 19(4): 627-34 (29 ref)

THERAPY

Gastrointestinal tract cancer: current knowledge, medical treatment, and nursing management (Hoebler L et al) (pictorial, tables/charts) 1992 Oct; 19(9): 1403-15 (77 ref)

ETHICS

The euthanasia and physician-assisted suicide debate: issues for nursing (Coyle N) (tables/charts) 1992 Aug; 19(7): Suppl: 41-6 (28 ref)

ETHICS, NURSING

A question of 'doing the right thing' or 'doing the thing right'... the Helena, MT, 'Hospice 6' case (Miaskowski C) (editorial) 1992 Jan-Feb; 19(1): 5

Unconventional cancer treatments: professional, legal, and ethical issues (Fletcher DM) 1992 Oct; 19(9): 1351-4 (29 ref)

EUTHANASIA

PSYCHOSOCIAL FACTORS

The euthanasia and physician-assisted suicide debate: issues for nursing (Coyle N) (tables/charts) 1992 Aug; 19(7): Suppl: 41-6 (28 ref)

EXERCISE

Fatigue mechanisms in patients with cancer: effects of tumor necrosis factor and exercise on skeletal muscle (St. Pierre BA et al) (pictorial, tables/charts) 1992 Apr; 19(3): 419-25 (34 ref)

EXPERT NURSES

Education for the advanced practice of clinical nurse specialists (Fenton MV) (tables/charts) 1992 Jan-Feb; 19(1): Suppl: 16-20 (11 ref)

PSYCHOSOCIAL FACTORS

Characteristics of the expert oncology nurse (Whitley MJ) 1992 Sep; 19(8): 1242-6 (8 ref)

EXTREMITIES

IN OLD AGE

The relationship of visual acuity, tactile sensitivity, and mobility of the upper extremities to proficient breast self-examination in women 65 and older (Baulch YS et al) (research, tables/charts) 1992 Oct; 19(9): 1367-72 (30 ref)

EYE

DRUG EFFECTS

Ocular side effects of chemotherapy: nursing management (Cloutier AO) (care plan, nursing diagnoses, pictorial, tables/charts) 1992 Sep; 19(8): 1251-9 (54 ref)

FACULTY, NURSING

The role of the advanced practice oncology nurse in pain relief (Whedon M et al) (tables/charts) 1992 Aug; 19(7): Suppl: 12-9 (29 ref)

FAMILY

PSYCHOSOCIAL FACTORS

Quality of life: perceptions of long-term survivors of bone marrow transplantation (Belec RH) (research, tables/charts) 1992 Jan-Feb; 19(1): 31-7 (39 ref)

Families: an essential element in the care of the patient with cancer (Jassak PF) (nursing diagnoses, tables/charts) 1992 Jul; 19(6): 871-6 (33 ref)

Coping strategies of family caregivers in hospice homecare (Hull MM) (research, tables/charts) 1992 Sep; 19(8): 1179-87 (27 ref)

FAMILY CENTERED CARE

Families: an essential element in the care of the patient with cancer (Jassak PF) (nursing diagnoses, tables/charts) 1992 Jul; 19(6): 871-6 (33 ref)

FAMILY RELATIONS

Failure to master early developmental tasks as a predictor of adaptation to cancer in the young adult (Daum AL et al) (case study, tables/charts) 1992 Nov-Dec; 19(10): 1513-8 (46 ref)

FATIGUE

Fatigue mechanisms in patients with cancer: effects of tumor necrosis factor and exercise on skeletal muscle (St. Pierre BA et al) (pictorial, tables/charts) 1992 Apr; 19(3): 419-25 (34 ref)

EDUCATION

Patient education for fatigue (Skalla KA et al) (teaching materials) 1992 Nov-Dec; 19(10): 1537-41 (25 ref 19 bib)

FEAR

IN INFANCY AND CHILDHOOD

The use of distraction and imagery with children during painful procedures (Broome ME et al) (research, tables/charts) 1992 Apr; 19(3): 499-502 (21 ref)

FLOW CYTOMETRY

Flow cytometry: an overview (Madeya ML et al) (pictorial, tables/charts) 1992 Apr; 19(3): 459-63 (14 ref)

GERONTOLOGIC CARE

Acknowledging the forgotten priority... there are no geriatric oncology specialists (Boyle DM) (editorial) 1992 Jul; 19(6): 841

STANDARDS

Oncology Nursing Society position paper on cancer and aging: the mandate for oncology nursing (Boyle DM et al) (standards, tables/charts) 1992 Jul; 19(6): 913-33 (165 ref)

GUIDED IMAGERY

IN INFANCY AND CHILDHOOD

The use of distraction and imagery with children during painful procedures (Broome ME et al) (research, tables/charts) 1992 Apr; 19(3): 499-502 (21 ref)

HEALTH FACILITIES

EVALUATION

Models of healthcare delivery in cancer pain management (Williams A et al) (tables/charts) 1992 Aug; 19(7): Suppl: 20-6 (28 ref)

HEALTH POLICY

UNITED STATES

The healthcare implications of cancer rehabilitation in the twenty-first century (Mayer DK) 1992 Jan-Feb; 19(1): 23-7 (29 ref)

Pain management: a health policy perspective... excerpts from Acute Pain Management: Operative or Medical Procedures and Trauma (Jacox A) (standards, tables/charts) 1992 Aug; 19(7): Suppl: 27-40 (2 ref 14 bib)

HEALTH SERVICES FOR THE AGED

Acknowledging the forgotten priority... there are no geriatric oncology specialists (Boyle DM) (editorial) 1992 Jul; 19(6): 841

HEART NEOPLASMS

Malignant pericardial effusions: pathophysiology and clinical correlates (Mangan CM) (CEU, exam questions, pictorial, tables/charts) 1992 Sep; 19(8): 1215-23 (28 ref)

HEMOCHROMATOSIS

DIAGNOSIS

Diagnosis, treatment, and nursing management of the patient with hemochromatosis (Keller JF et al) (nursing diagnoses, tables/charts) 1992 Oct; 19(9): 1359-65 (35 ref)

NURSING

Diagnosis, treatment, and nursing management of the patient with hemochromatosis (Keller JF et al) (nursing diagnoses, tables/charts) 1992 Oct; 19(9): 1359-65 (35 ref)

THERAPY

Diagnosis, treatment, and nursing management of the patient with hemochromatosis (Keller JF et al) (nursing diagnoses, tables/charts) 1992 Oct; 19(9): 1359-65 (35 ref)

HODGKIN'S DISEASE

The war on cancer pain: a patient's battle (Klafehn PD) (anecdote) 1992 Aug; 19(7): Suppl: 47-8 (1 ref)

HOME HEALTH CARE

An overview of home care for patients with cancer (Maloney CH et al) (tables/charts) 1992 Jan-Feb; 19(1): 75-80 (26 ref)

HOME NURSING

PSYCHOSOCIAL FACTORS

Identifying the needs of home caregivers of patients with cancer (Hileman JW et al) (tables/charts) 1992 Jun; 19(5): 771-7 (33 ref)

Coping strategies of family caregivers in hospice homecare (Hull MM) (research, tables/charts) 1992 Sep; 19(8): 1179-87 (27 ref)

HOME NURSING, PROFESSIONAL

An overview of home care for patients with cancer (Maloney CH et al) (tables/charts) 1992 Jan-Feb; 19(1): 75-80 (26 ref)

HOMEOSTASIS

DRUG EFFECTS

Multiple systems organ failure in the patient with cancer: pathophysiologic perspectives *part 1* (McFadden ME et al) (tables/charts) 1992 Jun; 19(5): 719-24 (48 ref)

RADIATION EFFECTS

Multiple systems organ failure in the patient with cancer: pathophysiologic perspectives *part 1* (McFadden ME et al) (tables/charts) 1992 Jun; 19(5): 719-24 (48 ref)

HOPE

Sources of hope in chronic illness (Raleigh EDH) (research, tables/charts) 1992 Apr; 19(3): 443-8 (25 ref)

The process of maintaining hope in adults undergoing bone marrow transplantation for leukemia (Ersek M) (research, tables/charts) 1992 Jul; 19(6): 883-9 (51 ref)

HOSPICE CARE

PSYCHOSOCIAL FACTORS

Coping strategies of family caregivers in hospice homecare (Hull MM) (research, tables/charts) 1992 Sep; 19(8): 1179-87 (27 ref)

HOSPICE NURSING

A question of 'doing the right thing' or 'doing the thing right'... the Helena, MT, 'Hospice 6' case (Miaskowski C) (editorial) 1992 Jan-Feb; 19(1): 5

HOSPITALS, COMMUNITY

Cancer nursing education in the community hospital: principles and practice (Krohner KM et al) (tables/charts) 1992 Jun; 19(5): 783-6 (10 ref)

Issues concerning the sedation of children for radiation therapy (Bucholtz JD) (case study, forms, tables/charts) 1992 May; 19(4): 649-55 (17 ref)

HYPNOTICS AND SEDATIVES

ADVERSE EFFECTS–IN INFANCY AND CHILDHOOD

Issues concerning the sedation of children for radiation therapy (Bucholtz JD) (case study, forms, tables/charts) 1992 May; 19(4): 649-55 (17 ref)

IMMUNOCOMPROMISED HOST

Acute renal failure in bone marrow transplantation (King CR et al) (care plan, case study, nursing diagnoses, tables/charts) 1992 Oct; 19(9): 1327-35 (36 ref)

IMMUNOTHERAPY

ADVERSE EFFECTS

The challenge of adult respiratory distress syndrome during interleukin-2 immunotherapy (Farrell MM) (care plan, case study, nursing diagnoses, tables/charts) 1992 Apr; 19(3): 475-80 (24 ref)

INFORMATION RESOURCES

Searching... one of the first steps of writing is to conduct a comprehensive literature search (Carroll-Johnson RM) (editorial) 1992 Jun; 19(5): 705 (2 ref)

Cancer resources in the United States (Edwards DL et al) 1992 Sep; 19(8): 1267-72

INTERLEUKIN 2

ADVERSE EFFECTS

The challenge of adult respiratory distress syndrome during interleukin-2 immunotherapy (Farrell MM) (care plan, case study, nursing diagnoses, tables/charts) 1992 Apr; 19(3): 475-80 (24 ref)

INTERNATIONAL AGENCIES

Cancer pain relief: an international perspective (Spross JA) (tables/charts) 1992 Aug; 19(7): Suppl: 5-11 (19 ref)

INTESTINAL NEOPLASMS

Gastrointestinal tract cancer: current knowledge, medical treatment, and nursing management (Hoebler L et al) (pictorial, tables/charts) 1992 Oct; 19(9): 1403-15 (77 ref)

INTRAPROFESSIONAL RELATIONS

Collaboration between oncology clinical nurse specialists and nursing administrators (Krumm S) (tables/charts) 1992 Jan-Feb; 19(1): Suppl: 21-4 (12 ref)

INVASIVE PROCEDURES

IN INFANCY AND CHILDHOOD

The use of distraction and imagery with children during painful procedures (Broome ME et al) (research, tables/charts) 1992 Apr; 19(3): 499-502 (21 ref)

IRRIGATION

METHODS

A change in flushing protocols of central venous catheters (Kelly C et al) (research, tables/charts) 1992 May; 19(4): 599-605 (33 ref)

JOB CHARACTERISTICS

The role of the advanced practice oncology nurse in pain relief (Whedon M et al) (tables/charts) 1992 Aug; 19(7): Suppl: 12-9 (29 ref)

KIDNEY FAILURE, ACUTE

ETIOLOGY

Acute renal failure in bone marrow transplantation (King CR et al) (care plan, case study, nursing diagnoses, tables/charts) 1992 Oct; 19(9): 1327-35 (36 ref)

NURSING

Acute renal failure in bone marrow transplantation (King CR et al) (care plan, case study, nursing diagnoses, tables/charts) 1992 Oct; 19(9): 1327-35 (36 ref)

LEUKEMIA

PSYCHOSOCIAL FACTORS

The process of maintaining hope in adults undergoing bone marrow transplantation for leukemia (Ersek M) (research, tables/charts) 1992 Jul; 19(6): 883-9 (51 ref)

THERAPY

The process of maintaining hope in adults undergoing bone marrow transplantation for leukemia (Ersek M) (research, tables/charts) 1992 Jul; 19(6): 883-9 (51 ref)

LEUKEMIA, MYELOID

DRUG THERAPY

Cutaneous toxicity associated with high-dose cytosine arabinoside (Richards C et al) (case study, review, tables/charts) 1992 Sep; 19(8): 1191-5 (43 ref)

LIABILITY, LEGAL

A question of 'doing the right thing' or 'doing the thing right'... the Helena, MT, 'Hospice 6' case (Miaskowski C) (editorial) 1992 Jan-Feb; 19(1): 5

Unconventional cancer treatments: professional, legal, and ethical issues (Fletcher DM) 1992 Oct; 19(9): 1351-4 (29 ref)

LIFE CHANGE EVENTS

Patients who have undergone bone marrow transplantation: their quest for meaning (Steeves RH) (research) 1992 Jul; 19(6): 899-905 (30 ref)

LIFE EXPERIENCES

Patients who have undergone bone marrow transplantation: their quest for meaning (Steeves RH) (research) 1992 Jul; 19(6): 899-905 (30 ref)

LITERACY

Readability of American Cancer Society patient education literature (Meade CD et al) (research, tables/charts) 1992 Jan-Feb; 19(1): 51-5 (35 ref)

LITERATURE SEARCHING

Searching... one of the first steps of writing is to conduct a comprehensive literature search (Carroll-Johnson RM) (editorial) 1992 Jun; 19(5): 705 (2 ref)

LIVING WILLS

The oncology nurse's role in patient advance directives (Dimond EP) 1992 Jul; 19(6): 891-6 (30 ref)

LOCUS OF CONTROL

Pain and psychological distress in patients undergoing autologous bone marrow transplantation (Gaston-Johansson F et al) (research, tables/charts) 1992 Jan-Feb; 19(1): 41-8 (43 ref)

MODELS, THEORETICAL

Support and caring: exploring the concepts (O'Berle K et al) (research, tables/charts) 1992 Jun; 19(5): 763-7 (25 ref)

MORBIDITY

The development and testing of a nursing model of morbidity in patients with cancer... including commentary by Blesch KS (Thomas ML et al) (commentary, research, tables/charts) 1992 Oct; 19(9): 1385-96 (66 ref)

MOUTH CARE

Oral care (Hill C et al) 1992 Jul; 19(6): 939-41 (3 ref)

MULTIPLE ORGAN FAILURE

PHYSIOPATHOLOGY

Multiple systems organ failure in the patient with cancer: pathophysiologic perspectives *part 1* (McFadden ME et al) (tables/charts) 1992 Jun; 19(5): 719-24 (48 ref)

Multiple systems organ failure in the patient with cancer: nursing implications *part 2* (McFadden ME et al) (tables/charts) 1992 Jun; 19(5): 727-37 (87 ref)

PREVENTION AND CONTROL

Multiple systems organ failure in the patient with cancer: pathophysiologic perspectives *part 1* (McFadden ME et al) (tables/charts) 1992 Jun; 19(5): 719-24 (48 ref)

Multiple systems organ failure in the patient with cancer: nursing implications *part 2* (McFadden ME et al) (tables/charts) 1992 Jun; 19(5): 727-37 (87 ref)

MUSCLES

PHYSIOPATHOLOGY

Fatigue mechanisms in patients with cancer: effects of tumor necrosis factor and exercise on skeletal muscle (St. Pierre BA et al) (pictorial, tables/charts) 1992 Apr; 19(3): 419-25 (34 ref)

MUSIC THERAPY

Music therapy: a gift beyond measure (Lane D) 1992 Jul; 19(6): 863-7 (8 ref)

NARCOTICS

ADMINISTRATION AND DOSAGE

Pain management: a health policy perspective... excerpts from Acute Pain Management: Operative or Medical Procedures and Trauma (Jacox A) (standards, tables/charts) 1992 Aug; 19(7): Suppl: 27-40 (2 ref 14 bib)

Analgesic decision-making skills of nurses (Sheidler VR et al) (research, tables/charts) 1992 Nov-Dec; 19(10): 1531-4 (18 ref)

THERAPEUTIC USE

Pain management: a health policy perspective... excerpts from Acute Pain Management: Operative or Medical Procedures and Trauma (Jacox A) (standards, tables/charts) 1992 Aug; 19(7): Suppl: 27-40 (2 ref 14 bib)

NAUSEA AND VOMITING

DRUG THERAPY

Management of chemotherapy-related nausea and vomiting using a serotonin antagonist... summaries of eight clinical trials completed between 1988 and 1991 (Egan AP et al) (tables/charts) 1992 Jun; 19(5): 791-5 (27 ref)

NEEDS ASSESSMENT

Identifying the needs of home caregivers of patients with cancer (Hileman JW et al) (tables/charts) 1S92 Jun; 19(5): 771-7 (33 ref)

NEOPLASM METASTASIS

Malignant pericardial effusions: pathophysiology and clinical correlates (Mangan CM) (CEU, exam questions, pictorial, tables/charts) 1992 Sep; 19(8): 1215-23 (28 ref)

NEOPLASMS

Cancer resources in the United States (Edwards DL et al) 1992 Sep; 19(8): 1267-72

COMPLICATIONS

Fatigue mechanisms in patients with cancer: effects of tumor necrosis factor and exercise on skeletal muscle (St. Pierre BA et al) (pictorial, tables/charts) 1992 Apr; 19(3): 419-25 (34 ref)

Patient education for fatigue (Skalla KA et al) (teaching materials) 1992 Nov-Dec; 19(10): 1537-41 (25 ref 19 bib)

DIAGNOSIS

Flow cytometry: an overview (Madeya ML et al) (pictorial, tables/charts) 1992 Apr; 19(3): 459-63 (14 ref)

DRUG THERAPY

Perceptions of quality of life and quality of care for patients with cancer receiving biological therapy (Rieker PP et al) (research, tables/charts) 1992 Apr; 19(3): 433-40 (42 ref)

The challenge of adult respiratory distress syndrome during interleukin-2 immunotherapy (Farrell MM) (care plan, case study, nursing diagnoses, tables/charts) 1992 Apr; 19(3): 475-80 (24 ref)

Appraisal of illness, symptom distress, self-care burden, and mood states in patients receiving chemotherapy for initial and recurrent cancer (Munkres A et al) (tables/charts) 1992 Sep; 19(8): 1201-9 (49 ref)

EDUCATION

Readability of American Cancer Society patient education literature (Meade CD et al) (research, tables/charts) 1992 Jan-Feb; 19(1): 51-5 (35 ref)

Patient education materials: are they readable? (Stephens ST) (tables/charts) 1992 Jan-Feb; 19(1): 83-5 (18 ref)

EPIDEMIOLOGY-IN OLD AGE

Oncology Nursing Society position paper on cancer and aging: the mandate for oncology nursing (Boyle DM et al) (standards, tables/charts) 1992 Jul; 19(6): 913-33 (165 ref)

PSYCHOSOCIAL FACTORS

Sources of hope in chronic illness (Raleigh EDH) (research, tables/charts) 1992 Apr; 19(3): 443-8 (25 ref)

Families: an essential element in the care of the patient with cancer (Jassak PF) (nursing diagnoses, tables/charts) 1992 Jul; 19(6): 871-6 (33 ref)

Myths, monsters, and magic: personal perspectives and professional challenges of survival (Leigh S) 1992 Nov-Dec; 19(10): 1475-80 (32 ref)

PSYCHOSOCIAL FACTORS-IN ADOLESCENCE

Psychosocial functioning of adolescents with cancer: a developmental perspective (Ritchie MA) (review, tables/charts) 1992 Nov-Dec; 19(10): 1497-1501 (20 ref)

PSYCHOSOCIAL FACTORS-IN ADULTHOOD

Failure to master early developmental tasks as a predictor of adaptation to cancer in the young adult (Daum AL et al) (case study, tables/charts) 1992 Nov-Dec; 19(10): 1513-8 (46 ref)

PSYCHOSOCIAL FACTORS-IN OLD AGE

The role of the self in adjustment to cancer in elderly women (Heidrich SM et al) (research, tables/charts) 1992 Nov-Dec; 19(10): 1491-6 (41 ref)

REHABILITATION

The healthcare implications of cancer rehabilitation in the twenty-first century (Mayer DK) 1992 Jan-Feb; 19(1): 23-7 (29 ref)

THERAPY

Unconventional cancer treatments: professional, legal, and ethical issues (Fletcher DM) 1992 Oct; 19(9): 1351-4 (29 ref)

NEPHROLOGY NURSING

Acute renal failure in bone marrow transplantation (King CR et al) (care plan, case study, nursing diagnoses, tables/charts) 1992 Oct; 19(9): 1327-35 (36 ref)

NEUTROPENIA

COMPLICATIONS

Management of neutropenic enterocolitis in the patient with cancer (Smith LH et al) (CEU, care plan, case study, exam questions, nursing diagnoses) 1992 Oct; 19(9): 1337-44 (25 ref)

NOVICE NURSES

Evolving a blueprint for certification: the responsibilities and knowledge comprising American professional oncology nursing practice (Ropka ME et al) (tables/charts) 1992 Jun; 19(5): 745-59 (30 ref)

NURSE ADMINISTRATORS

Collaboration between oncology clinical nurse specialists and nursing administrators (Krumm S) (tables/charts) 1992 Jan-Feb; 19(1): Suppl: 21-4 (12 ref)

The role of the advanced practice oncology nurse in pain relief (Whedon M et al) (tables/charts) 1992 Aug; 19(7): Suppl: 12-9 (29 ref)

NURSE RESEARCHERS

The role of the oncology clinical nurse specialist in research (Dodd MJ) (tables/charts) 1992 Jan-Feb; 19(1): Suppl: 25-7 (13 ref)

The role of the advanced practice oncology nurse in pain relief (Whedon M et al) (tables/charts) 1992 Aug; 19(7): Suppl: 12-9 (29 ref)

NURSING KNOWLEDGE

Evolving a blueprint for certification: the responsibilities and knowledge comprising American professional oncology nursing practice (Ropka ME et al) (tables/charts) 1992 Jun; 19(5): 745-59 (30 ref)

NURSING LEADERS

Linda Magnusson Arenth... in memoriam (obituary) 1992 May; 19(4): 580

Graceann Ehlke (Baird SB) (obituary) 1992 Jul; 19(6): 845

NURSING MODELS, THEORETICAL

EVALUATION

The development and testing of a nursing model of morbidity in patients with cancer... including commentary by Blesch KS (Thomas ML et al) (commentary, research, tables/charts) 1992 Oct; 19(9): 1385-96 (66 ref)

NURSING PRACTICE

EVALUATION

Evolving a blueprint for certification: the responsibilities and knowledge comprising American professional oncology nursing practice (Ropka ME et al) (tables/charts) 1992 Jun; 19(5): 745-59 (30 ref)

NURSING PRACTICE, RESEARCH-BASED

What research finding(s) have you implemented in your clinical practice setting? (Woodward MP et al) 1992 Oct; 19(9): 1431-2 (1 ref)

NURSING PROCESS

Continuing education for oncology nurses (Masten KB) 1992 Sep; 19(8): 1237-41 (14 ref)

NURSING RECORDS

Documentation of care in an oncology outpatient setting (Pfeifer P) (forms) 1992 Jun; 19(5): 809-18 (11 ref)

NURSING ROLE

Education for the advanced practice of clinical nurse specialists (Fenton MV) (tables/charts) 1992 Jan-Feb; 19(1): Suppl: 16-20 (11 ref)

ONCOLOGIC CARE

Music therapy: a gift beyond measure (Lane D) 1992 Jul; 19(6): 863-7 (8 ref)

Cancer pain relief: an international perspective (Spross JA) (tables/charts) 1992 Aug; 19(7): Suppl: 5-11 (19 ref)

Models of healthcare delivery in cancer pain management (Williams A et al) (tables/charts) 1992 Aug; 19(7): Suppl: 20-6 (28 ref)

The war on cancer pain: a patient's battle (Klafehn PD) (anecdote) 1992 Aug; 19(7): Suppl: 47-8 (1 ref)

Experience the spectrum of oncology nursing: Third Annual Fall Institute, Minneapolis Convention Center, Minneapolis, Minnesota, October 16-18, 1992 1992 Aug; 19(7): overall 976-1083

ADVERSE EFFECTS

Multiple systems organ failure in the patient with cancer: nursing implications *part 2* (McFadden ME et al) (tables/charts) 1992 Jun; 19(5): 727-37 (87 ref)

IN OLD AGE

Oncology Nursing Society position paper on cancer and aging: the mandate for oncology nursing (Boyle DM et al) (standards, tables/charts) 1992 Jul; 19(6): 913-33 (165 ref)

PSYCHOSOCIAL FACTORS

The euthanasia and physician-assisted suicide debate: issues for nursing (Coyle N) (tables/charts) 1992 Aug; 19(7): Suppl: 41-6 (28 ref)

ONCOLOGIC NURSING

The Second Invitational Conference on the Role of the Oncology Clinical Nurse Specialist: proceedings of a conference held March 22-23, 1991, in Boston, MA (proceedings) 1992 Jan-Feb; 19(1): Suppl: overall 6-41

Introduction and overview of the conference... Second Invitational Conference on the Role of the Oncology Clinical Nurse Specialist (Gallagher J et al) (tables/charts) 1992 Jan-Feb; 19(1): Suppl: 7-10 (4 ref)

Collaboration between oncology clinical nurse specialists and nursing administrators (Krumm S) (tables/charts) 1992 Jan-Feb; 19(1): Suppl: 21-4 (12 ref)

The role of the oncology clinical nurse specialist in research (Dodd MJ) (tables/charts) 1992 Jan-Feb; 19(1): Suppl: 25-7 (13 ref)

Conference recommendations: practice, administration, research, education, and healthcare policy... the oncology clinical nurse specialist (Spross JA et al) 1992 Jan-Feb; 19(1): Suppl: 32-41 (9 ref)

Photodynamic therapy: the NCI experience and its nursing implications (Dachowski LJ et al) (pictorial, protocol) 1992 Jan-Feb; 19(1): 63-7 (11 ref)

An overview of home care for patients with cancer (Maloney CH et al) (tables/charts) 1992 Jan-Feb; 19(1): 75-80 (26 ref)

Harboring our resources – caring for our tomorrow (abstract, proceedings) 1992 Mar; 19(2): overall 118-328

Fatigue mechanisms in patients with cancer: effects of tumor necrosis factor and exercise on skeletal muscle (St. Pierre BA et al) (pictorial, tables/charts) 1992 Apr; 19(3): 419-25 (34 ref)

Linda Magnusson Arenth... in memoriam (obituary) 1992 May; 19(4): 580

A change in flushing protocols of central venous catheters (Kelly C et al) (research, tables/charts) 1992 May; 19(4): 599-605 (33 ref)

Gastric cancer in the Korean-American: cultural implications (Sawyers JE et al) (case study) 1992 May; 19(4): 619-23 (22 ref)

Nursing care of patients with esophageal cancer (Held JL et al) (care plan, nursing diagnoses) 1992 May; 19(4): 627-34 (29 ref)

An exploration of the variables involved when instituting a do-not-resuscitate order for patients undergoing bone marrow transplantation (Kern D et al) (research, tables/charts) 1992 May; 19(4): 635-40 (19 ref)

Multiple systems organ failure in the patient with cancer: nursing implications *part 2* (McFadden ME et al) (tables/charts) 1992 Jun; 19(5): 727-37 (87 ref)

Evolving a blueprint for certification: the responsibilities and knowledge comprising American professional oncology nursing practice (Ropka ME et al) (tables/charts) 1992 Jun; 19(5): 745-59 (30 ref)

Documentation of care in an oncology outpatient setting (Pfeifer P) (forms) 1992 Jun; 19(5): 809-18 (11 ref)

Families: an essential element in the care of the patient with cancer (Jassak PF) (nursing diagnoses, tables/charts) 1992 Jul; 19(6): 871-6 (33 ref)

The oncology nurse's role in patient advance directives (Dimond EP) 1992 Jul; 19(6): 891-6 (30 ref)

Early and late radiation-induced skin alterations: nursing care of irradiated skin *part 2* (Sitton E) (tables/charts, teaching materials) 1992 Jul; 19(6): 907-12 (28 ref)

Oral care (Hill C et al) 1992 Jul; 19(6): 939-41 (3 ref)

Current issues in pain management: leadership through expert nursing care (Ferrell BR et al) 1992 Aug; 19(7): Suppl: overall 3-48

Introduction... current issues and controversies related to pain management (Ferrell BR et al) (editorial) 1992 Aug; 19(7): Suppl: 3-4

The role of the advanced practice oncology nurse in pain relief (Whedon M et al) (tables/charts) 1992 Aug; 19(7): Suppl: 12-9 (29 ref)

Experience the spectrum of oncology nursing: Third Annual Fall Institute, Minneapolis Convention Center, Minneapolis, Minnesota, October 16-18, 1992 1992 Aug; 19(7): overall 976-1083

Malignant pericardial effusions: pathophysiology and clinical correlates (Mangan CM) (CEU, exam questions, pictorial, tables/charts) 1992 Sep; 19(8): 1215-23 (28 ref)

Characteristics of the expert oncology nurse (Whitley MJ) 1992 Sep; 19(8): 1242-6 (8 ref)

Ocular side effects of chemotherapy: nursing management (Cloutier AO) (care plan, nursing diagnoses, pictorial, tables/charts) 1992 Sep; 19(8): 1251-9 (54 ref)

Acute renal failure in bone marrow transplantation (King CR et al) (care plan, case study, nursing diagnoses, tables/charts) 1992 Oct; 19(9): 1327-35 (36 ref)

Management of neutropenic enterocolitis in the patient with cancer (Smith LH et al) (CEU, care plan, case study, exam questions, nursing diagnoses) 1992 Oct; 19(9): 1337-44 (25 ref)

Unconventional cancer treatments: professional, legal, and ethical issues (Fletcher DM) 1992 Oct; 19(9): 1351-4 (29 ref)

Breast biopsy support program: collaboration between the oncology clinical nurse specialist and the ambulatory surgery nurse (Barrere CC) 1992 Oct; 19(9): 1375-9 (35 ref)

The development and testing of a nursing model of morbidity in patients with cancer... including commentary by Blesch KS (Thomas ML et al) (commentary, research, tables/charts) 1992 Oct; 19(9): 1385-96 (66 ref)

Gastrointestinal tract cancer: current knowledge, medical treatment, and nursing management (Hoebler L et al) (pictorial, tables/charts) 1992 Oct; 19(9): 1403-15 (77 ref)

Analgesic decision-making skills of nurses (Sheidler VR et al) (research, tables/charts) 1992 Nov-Dec; 19(10): 1531-4 (18 ref)

Patient education for fatigue (Skalla KA et al) (teaching materials) 1992 Nov-Dec; 19(10): 1537-41 (25 ref 19 bib)

Oncology Nursing Society Life Cycle Task Force report: the life cycle of the oncology nurse (McDonnell KK et al) (tables/charts) 1992 Nov-Dec; 19(10): 1545-50 (5 ref 9 bib)

EDUCATION

Implementing the staff educator component of the oncology clinical nurse specialist role (Bakke SI) 1992 May; 19(4): 607-11 (33 ref)

Cancer nursing education in the community hospital: principles and practice (Krohner KM et al) (tables/charts) 1992 Jun; 19(5): 783-6 (10 ref)

Developing the oncology nurse from novice to expert (Itano JK et al) 1992 Sep; 19(8): 1233-4 (2 ref)

Undergraduate preparation of the oncology nurse (Pierce M) 1992 Sep; 19(8): 1234-7 (19 ref)

Continuing education for oncology nurses (Masten KB) 1992 Sep; 19(8): 1237-41 (14 ref)

Assessing master's programs in oncology nursing (questionnaire) 1992 Oct; 19(9): 1417-8

Survey of graduate programs in cancer nursing (Brown J) (bibliography) 1992 Oct; 19(9): 1418-25

IN OLD AGE

Acknowledging the forgotten priority... there are no geriatric oncology specialists (Boyle DM) (editorial) 1992 Jul; 19(6): 841

Oncology Nursing Society position paper on cancer and aging: the mandate for oncology nursing (Boyle DM et al) (standards, tables/charts) 1992 Jul; 19(6): 913-33 (165 ref)

ORGANIZATIONS

Oncology Nursing Society position paper on cancer and aging: the mandate for oncology nursing (Boyle DM et al) (standards, tables/charts) 1992 Jul; 19(6): 913-33 (165 ref)

Who am I and why am I here? (Ferrell BR et al) (editorial) 1992 Nov-Dec; 19(10): 1459

ORGANIZATIONS-UNITED STATES

Oncology Nursing Society Life Cycle Task Force report: the life cycle of the oncology nurse (McDonnell KK et al) (tables/charts) 1992 Nov-Dec; 19(10): 1545-50 (5 ref 9 bib)

PSYCHOSOCIAL FACTORS

The challenge of caring in oncology nursing (Larson DG) 1992 Jul; 19(6): 857-61 (17 ref)

The euthanasia and physician-assisted suicide debate: issues for nursing (Coyle N) (tables/charts) 1992 Aug; 19(7): Suppl: 41-6 (28 ref)

Love and work: oncology nurses' view of the meaning of their work (Cohen MZ et al) (research, tables/charts) 1992 Nov-Dec; 19(10): 1481-6 (15 ref)

STANDARDS

Implementation of the American Pain Society Quality Assurance Standards for Relief of Acute Pain and Cancer Pain in oncology nursing practice (Miaskowski C et al) (standards, tables/charts) 1992 Apr; 19(3): 411-5 (9 ref)

Oncology Nursing Society position paper on cancer and aging: the mandate for oncology nursing (Boyle DM et al) (standards, tables/charts) 1992 Jul; 19(6): 913-33 (165 ref)

TRENDS

Creating our future: challenges and opportunities for the clinical nurse specialist (Hamric AB) (tables/charts) 1992 Jan-Feb; 19(1): Suppl: 11-5 (19 ref)

The future of advanced clinical practice in oncology nursing (Powel LL et al) (case study, tables/charts) 1992 Jan-Feb; 19(1): Suppl: 28-31 (13 ref)

ORAL HYGIENE

Oral care (Hill C et al) 1992 Jul; 19(6): 939-41 (3 ref)

OUTPATIENT SERVICE

Documentation of care in an oncology outpatient setting (Pfeifer P) (forms) 1992 Jun; 19(5): 809-18 (11 ref)

PAIN

PSYCHOSOCIAL FACTORS

Pain and psychological distress in patients undergoing autologous bone marrow transplantation (Gaston-Johansson F et al) (research, tables/charts) 1992 Jan-Feb; 19(1): 41-8 (43 ref)

THERAPY-IN INFANCY AND CHILDHOOD

The use of distraction and imagery with children during painful procedures (Broome ME et al) (research, tables/charts) 1992 Apr; 19(3): 499-502 (21 ref)

PAIN MEASUREMENT

Pain and psychological distress in patients undergoing autologous bone marrow transplantation (Gaston-Johansson F et al) (research, tables/charts) 1992 Jan-Feb; 19(1): 41-8 (43 ref)

IN INFANCY AND CHILDHOOD

The use of distraction and imagery with children during painful procedures (Broome ME et al) (research, tables/charts) 1992 Apr; 19(3): 499-502 (21 ref)

PAMPHLETS

Pneumocystis carinii pneumonia (PCP) and your child: a parent information booklet (Wiener L et al) (teaching materials) 1992 Apr; 19(3): 507-9 (2 ref)

EVALUATION

Readability of American Cancer Society patient education literature (Meade CD et al) (research, tables/charts) 1992 Jan-Feb; 19(1): 51-5 (35 ref)

PARENT-CHILD RELATIONS

The use of distraction and imagery with children during painful procedures (Broome ME et al) (research, tables/charts) 1992 Apr; 19(3): 499-502 (21 ref)

PARENTS

EDUCATION

Pneumocystis carinii pneumonia (PCP) and your child: a parent information booklet (Wiener L et al) (teaching materials) 1992 Apr; 19(3): 507-9 (2 ref)

PSYCHOSOCIAL FACTORS

The use of distraction and imagery with children during painful procedures (Broome ME et al) (research, tables/charts) 1992 Apr; 19(3): 499-502 (21 ref)

PATIENT ATTITUDES

Perceptions of quality of life and quality of care for patients with cancer receiving biological therapy (Rieker PP et al) (research, tables/charts) 1992 Apr; 19(3): 433-40 (42 ref)

PATIENT EDUCATION

Patient education for fatigue (Skalla KA et al) (teaching materials) 1992 Nov-Dec; 19(10): 1537-41 (25 ref 19 bib)

METHODS

Readability of American Cancer Society patient education literature (Meade CD et al) (research, tables/charts) 1992 Jan-Feb; 19(1): 51-5 (35 ref)

Patient education materials: are they readable? (Stephens ST) (tables/charts) 1992 Jan-Feb; 19(1): 83-5 (18 ref)

PATIENT-FAMILY RELATIONS

Families: an essential element in the care of the patient with cancer (Jassak PF) (nursing diagnoses, tables/charts) 1992 Jul; 19(6): 871-6 (33 ref)

PEDIATRIC ONCOLOGY NURSING

Issues concerning the sedation of children for radiation therapy (Bucholtz JD) (case study, forms, tables/charts) 1992 May; 19(4): 649-55 (17 ref)

PEER REVIEW

What research finding(s) have you implemented in your clinical practice setting? (Woodward MP et al) 1992 Oct; 19(9): 1431-2 (1 ref)

PERICARDIAL EFFUSION

ETIOLOGY

Malignant pericardial effusions: pathophysiology and clinical correlates (Mangan CM) (CEU, exam questions, pictorial, tables/charts) 1992 Sep; 19(8): 1215-23 (28 ref)

PHYSIOPATHOLOGY

Malignant pericardial effusions: pathophysiology and clinical correlates (Mangan CM) (CEU, exam questions, pictorial, tables/charts) 1992 Sep; 19(8): 1215-23 (28 ref)

THERAPY

Malignant pericardial effusions: pathophysiology and clinical correlates (Mangan CM) (CEU, exam questions, pictorial, tables/charts) 1992 Sep; 19(8): 1215-23 (28 ref)

PERITONEAL NEOPLASMS

THERAPY

Photodynamic therapy: the NCI experience and its nursing implications (Dachowski LJ et al) (pictorial, protocol) 1992 Jan-Feb; 19(1): 63-7 (11 ref)

PHOTODYNAMIC THERAPY

METHODS

Photodynamic therapy: the NCI experience and its nursing implications (Dachowski LJ et al) (pictorial, protocol) 1992 Jan-Feb; 19(1): 63-7 (11 ref)

PHYSICAL MOBILITY

EVALUATION-IN OLD AGE

The relationship of visual acuity, tactile sensitivity, and mobility of the upper extremities to proficient breast self-examination in women 65 and older (Baulch YS et al) (research, tables/charts) 1992 Oct; 19(9): 1367-72 (30 ref)

PNEUMONIA, PNEUMOCYSTIS CARINII

EDUCATION

Pneumocystis carinii pneumonia (PCP) and your child: a parent information booklet (Wiener L et al) (teaching materials) 1992 Apr; 19(3): 507-9 (2 ref)

IN INFANCY AND CHILDHOOD

Pneumocystis carinii pneumonia (PCP) and your child: a parent information booklet (Wiener L et al) (teaching materials) 1992 Apr; 19(3): 507-9 (2 ref)

POSTOPERATIVE CARE

Gastrointestinal tract cancer: current knowledge, medical treatment, and nursing management (Hoebler L et al) (pictorial, tables/charts) 1992 Oct; 19(9): 1403-15 (77 ref)

POSTOPERATIVE PAIN

DRUG THERAPY

Pain management: a health policy perspective... excerpts from Acute Pain Management: Operative or Medical Procedures and Trauma (Jacox A) (standards, tables/charts) 1992 Aug; 19(7): Suppl: 27-40 (2 ref 14 bib)

THERAPY

Pain management: a health policy perspective... excerpts from Acute Pain Management: Operative or Medical Procedures and Trauma (Jacox A) (standards, tables/charts) 1992 Aug; 19(7): Suppl: 27-40 (2 ref 14 bib)

PROFESSIONAL-FAMILY RELATIONS

Families: an essential element in the care of the patient with cancer (Jassak PF) (nursing diagnoses, tables/charts) 1992 Jul; 19(6): 871-6 (33 ref)

PROFESSIONAL ORGANIZATIONS

Cancer resources in the United States (Edwards DL et al) 1992 Sep; 19(8): 1267-72

PROGRAM EVALUATION

Assessing master's programs in oncology nursing (questionnaire) 1992 Oct; 19(9): 1417-8

PROGRAM PLANNING

Introduction and overview of the conference... Second Invitational Conference on the Role of the Oncology Clinical Nurse Specialist (Gallagher J et al) (tables/charts) 1992 Jan-Feb; 19(1): Suppl: 7-10 (4 ref)

PSYCHOLOGICAL WELL-BEING

EVALUATION-IN OLD AGE

The role of the self in adjustment to cancer in elderly women (Heidrich SM et al) (research, tables/charts) 1992 Nov-Dec; 19(10): 1491-6 (41 ref)

PUBLISHING

It's not easy being green... become recycling-conscious (Carroll-Johnson RM) (editorial) 1992 May; 19(4): 577

QUALITY ASSURANCE

Implementation of the American Pain Society Quality Assurance Standards for Relief of Acute Pain and Cancer Pain in oncology nursing practice (Miaskowski C et al) (standards, tables/charts) 1992 Apr; 19(3): 411-5 (9 ref)

QUALITY OF HEALTH CARE

EVALUATION

Perceptions of quality of life and quality of care for patients with cancer receiving biological therapy (Rieker PP et al) (research, tables/charts) 1992 Apr; 19(3): 433-40 (42 ref)

QUALITY OF LIFE

The healthcare implications of cancer rehabilitation in the twenty-first century (Mayer DK) 1992 Jan-Feb; 19(1): 23-7 (29 ref)

EVALUATION

Quality of life: perceptions of long-term survivors of bone marrow transplantation (Belec RH) (research, tables/charts) 1992 Jan-Feb; 19(1): 31-7 (39 ref)

Perceptions of quality of life and quality of care for patients with cancer receiving biological therapy (Rieker PP et al) (research, tables/charts) 1992 Apr; 19(3): 433-40 (42 ref)

RADIATION INJURIES

Early and late radiation-induced skin alterations: nursing care of irradiated skin *part 2* (Sitton E) (tables/charts, teaching materials) 1992 Jul; 19(6): 907-12 (28 ref)

PHYSIOPATHOLOGY

Early and late radiation-induced skin alterations: mechanisms of skin changes *part 1* (Sitton E) (pictorial) 1992 Jun; 19(5): 801-7 (22 ref)

RADIATION, IONIZING

ADVERSE EFFECTS

Early and late radiation-induced skin alterations: mechanisms of skin changes *part 1* (Sitton E) (pictorial) 1992 Jun; 19(5): 801-7 (22 ref)

RADIOTHERAPY

ADVERSE EFFECTS

Multiple systems organ failure in the patient with cancer: pathophysiologic perspectives *part 1* (McFadden ME et al) (tables/charts) 1992 Jun; 19(5): 719-24 (48 ref)

Early and late radiation-induced skin alterations: mechanisms of skin changes *part 1* (Sitton E) (pictorial) 1992 Jun; 19(5): 801-7 (22 ref)

IN INFANCY AND CHILDHOOD

Issues concerning the sedation of children for radiation therapy (Bucholtz JD) (case study, forms, tables/charts) 1992 May; 19(4): 649-55 (17 ref)

RANGE OF MOTION

EVALUATION-IN OLD AGE

The relationship of visual acuity, tactile sensitivity, and mobility of the upper extremities to proficient breast self-examination in women 65 and older (Baulch YS et al) (research, tables/charts) 1992 Oct; 19(9): 1367-72 (30 ref)

READABILITY

EVALUATION

Readability of American Cancer Society patient education literature (Meade CD et al) (research, tables/charts) 1992 Jan-Feb; 19(1): 51-5 (35 ref)

Consent forms: how to determine and improve their readability (Meade CD et al) (research, tables/charts) 1992 Nov-Dec; 19(10): 1523-8 (52 ref)

REHABILITATION

TRENDS-UNITED STATES

The healthcare implications of cancer rehabilitation in the twenty-first century (Mayer DK) 1992 Jan-Feb; 19(1): 23-7 (29 ref)

RESEARCH, NURSING

The role of the oncology clinical nurse specialist in research (Dodd MJ) (tables/charts) 1992 Jan-Feb; 19(1): Suppl: 25-7 (13 ref)

RESEARCH, NURSING, CLINICAL

What research finding(s) have you implemented in your clinical practice setting? (Woodward MP et al) 1992 Oct; 19(9): 1431-2 (1 ref)

RESPIRATORY DISTRESS SYNDROME, ADULT

CHEMICALLY INDUCED

The challenge of adult respiratory distress syndrome during interleukin-2 immunotherapy (Farrell MM) (care plan, case study, nursing diagnoses, tables/charts) 1992 Apr; 19(3): 475-80 (24 ref)

RESUSCITATION ORDERS

An exploration of the variables involved when instituting a do-not-resuscitate order for patients undergoing bone marrow transplantation (Kern D et al) (research, tables/charts) 1992 May; 19(4): 635-40 (19 ref)

ROLE

The role of the advanced practice oncology nurse in pain relief (Whedon M et al) (tables/charts) 1992 Aug; 19(7): Suppl: 12-9 (29 ref)

SCHOOLS, NURSING

UNITED STATES

Survey of graduate programs in cancer nursing (Brown J) (bibliography) 1992 Oct; 19(9): 1418-25

SELF CONCEPT

EVALUATION-IN OLD AGE

The role of the self in adjustment to cancer in elderly women (Heidrich SM et al) (research, tables/charts) 1992 Nov-Dec; 19(10): 1491-6 (41 ref)

SELF-HELP GROUPS

Enhancing adaptation to breast cancer: the addition of coaching to support groups (Samarel N et al) (research, tables/charts) 1992 May; 19(4): 591-6 (32 ref)

SERIAL PUBLICATIONS

Traveling medicine shows: a modern update?... truth in drug advertising (Carroll-Johnson RM) (editorial) 1992 Oct; 19(9): 1315

SEROTONIN ANTAGONISTS

ADMINISTRATION AND DOSAGE

Management of chemotherapy-related nausea and vomiting using a serotonin antagonist... summaries of eight clinical trials completed between 1988 and 1991 (Egan AP et al) (tables/charts) 1992 Jun; 19(5): 791-5 (27 ref)

ADVERSE EFFECTS

Management of chemotherapy-related nausea and vomiting using a serotonin antagonist... summaries of eight clinical trials completed between 1988 and 1991 (Egan AP et al) (tables/charts) 1992 Jun; 19(5): 791-5 (27 ref)

SHIVERING

DRUG EFFECTS

Reader responds to a recent article... 'Factors related to amphotericin-B-induced rigors (shivering)' (Bohan CB et al) (commentary, letter, response) 1992 Apr; 19(3): 395 (2 ref)

SKILL ACQUISITION

Characteristics of the expert oncology nurse (Whitley MJ) 1992 Sep; 19(8): 1242-6 (8 ref)

SKIN

ANATOMY AND HISTOLOGY

Early and late radiation-induced skin alterations: mechanisms of skin changes *part 1* (Sitton E) (pictorial) 1992 Jun; 19(5): 801-7 (22 ref)

INJURIES

Early and late radiation-induced skin alterations: nursing care of irradiated skin *part 2* (Sitton E) (tables/charts, teaching materials) 1992 Jul; 19(6): 907-12 (28 ref)

RADIATION EFFECTS

Early and late radiation-induced skin alterations: mechanisms of skin changes *part 1* (Sitton E) (pictorial) 1992 Jun; 19(5): 801-7 (22 ref)

Early and late radiation-induced skin alterations: nursing care of irradiated skin *part 2* (Sitton E) (tables/charts, teaching materials) 1992 Jul; 19(6): 907-12 (28 ref)

SKIN CARE

METHODS

Early and late radiation-induced skin alterations: nursing care of irradiated skin *part 2* (Sitton E) (tables/charts, teaching materials) 1992 Jul; 19(6): 907-12 (28 ref)

SKIN MANIFESTATIONS

ETIOLOGY

Cutaneous toxicity associated with high-dose cytosine arabinoside (Richards C et al) (case study, review, tables/charts) 1992 Sep; 19(8): 1191-5 (43 ref)

SPINAL PUNCTURE

IN INFANCY AND CHILDHOOD

The use of distraction and imagery with children during painful procedures (Broome ME et al) (research, tables/charts) 1992 Apr; 19(3): 499-502 (21 ref)

STAFF DEVELOPMENT

METHODS

Implementing the staff educator component of the oncology clinical nurse specialist role (Bakke SI) 1992 May; 19(4): 607-11 (33 ref)

Cancer nursing education in the community hospital: principles and practice (Krohner KM et al) (tables/charts) 1992 Jun; 19(5): 783-6 (10 ref)

STATE BOARDS OF NURSING

MONTANA

A question of 'doing the right thing' or 'doing the thing right'... the Helena, MT, 'Hospice 6' case (Miaskowski C) (editorial) 1992 Jan-Feb; 19(1): 5

STOMACH NEOPLASMS

Gastrointestinal tract cancer: current knowledge, medical treatment, and nursing management (Hoebler L et al) (pictorial, tables/charts) 1992 Oct; 19(9): 1403-15 (77 ref)

NURSING

Gastric cancer in the Korean-American: cultural implications (Sawyers JE et al) (case study) 1992 May; 19(4): 619-23 (22 ref)

THERAPY

Gastrointestinal tract cancer: current knowledge, medical treatment, and nursing management (Hoebler L et al) (pictorial, tables/charts) 1992 Oct; 19(9): 1403-15 (77 ref)

STRESS, OCCUPATIONAL

The challenge of caring in oncology nursing (Larson DG) 1992 Jul; 19(6): 857-61 (17 ref)

Love and work: oncology nurses' view of the meaning of their work (Cohen MZ et al) (research, tables/charts) 1992 Nov-Dec; 19(10): 1481-6 (15 ref)

SUFFERING

Patients who have undergone bone marrow transplantation: their quest for meaning (Steeves RH) (research) 1992 Jul; 19(6): 899-905 (30 ref)

SUICIDE

PSYCHOSOCIAL FACTORS

The euthanasia and physician-assisted suicide debate: issues for nursing (Coyle N) (tables/charts) 1992 Aug; 19(7): Suppl: 41-6 (28 ref)

SUICIDE, ASSISTED

The euthanasia and physician-assisted suicide debate: issues for nursing (Coyle N) (tables/charts) 1992 Aug; 19(7): Suppl: 41-6 (28 ref)

SUPPORT, PSYCHOSOCIAL

The healthcare implications of cancer rehabilitation in the twenty-first century (Mayer DK) 1992 Jan-Feb; 19(1): 23-7 (29 ref)

Support and caring: exploring the concepts (O'Berle K et al) (research, tables/charts) 1992 Jun; 19(5): 763-7 (25 ref)

Breast biopsy support program: collaboration between the oncology clinical nurse specialist and the ambulatory surgery nurse (Barrere CC) 1992 Oct; 19(9): 1375-9 (35 ref)

METHODS

Enhancing adaptation to breast cancer: the addition of coaching to support groups (Samarel N et al) (research, tables/charts) 1992 May; 19(4): 591-6 (32 ref)

SURVIVAL

Myths, monsters, and magic: personal perspectives and professional challenges of survival (Leigh S) 1992 Nov-Dec; 19(10): 1475-80 (32 ref)

SURVIVORS

PSYCHOSOCIAL FACTORS

The healthcare implications of cancer rehabilitation in the twenty-first century (Mayer DK) 1992 Jan-Feb; 19(1): 23-7 (29 ref)

TEACHING MATERIALS

EVALUATION

Patient education materials: are they readable? (Stephens ST) (tables/charts) 1992 Jan-Feb; 19(1): 83-5 (18 ref)

TEACHING METHODS

Implementing the staff educator component of the oncology clinical nurse specialist role (Bakke SI) 1992 May; 19(4): 607-11 (33 ref)

TERMINAL CARE

Support and caring: exploring the concepts (O'Berle K et al) (research, tables/charts) 1992 Jun; 19(5): 763-7 (25 ref)

The oncology nurse's role in patient advance directives (Dimond EP) 1992 Jul; 19(6): 891-6 (30 ref)

TEST CONSTRUCTION

Evolving a blueprint for certification: the responsibilities and knowledge comprising American professional oncology nursing practice (Ropka ME et al) (tables/charts) 1992 Jun; 19(5): 745-59 (30 ref)

TISSUE RECIPIENTS

PSYCHOSOCIAL FACTORS

Quality of life: perceptions of long-term survivors of bone marrow transplantation (Belec RH) (research, tables/charts) 1992 Jan-Feb; 19(1): 31-7 (39 ref)

TOUCH

EVALUATION–IN OLD AGE

The relationship of visual acuity, tactile sensitivity, and mobility of the upper extremities to proficient breast self-examination in women 65 and older (Baulch YS et al) (research, tables/charts) 1992 Oct; 19(9): 1367-72 (30 ref)

TRANSCULTURAL NURSING

Gastric cancer in the Korean-American: cultural implications (Sawyers JE et al) (case study) 1992 May; 19(4): 619-23 (22 ref)

TREATMENT COMPLICATIONS, DELAYED

Early and late radiation-induced skin alterations: mechanisms of skin changes *part 1* (Sitton E) (pictorial) 1992 Jun; 19(5): 801-7 (22 ref)

TUMOR NECROSIS FACTOR

ADVERSE EFFECTS

Fatigue mechanisms in patients with cancer: effects of tumor necrosis factor and exercise on skeletal muscle (St. Pierre BA et al) (pictorial, tables/charts) 1992 Apr; 19(3): 419-25 (34 ref)

VISUAL PERCEPTION

EVALUATION–IN OLD AGE

The relationship of visual acuity, tactile sensitivity, and mobility of the upper extremities to proficient breast self-examination in women 65 and older (Baulch YS et al) (research, tables/charts) 1992 Oct; 19(9): 1367-72 (30 ref)

WOMEN

The role of the self in adjustment to cancer in elderly women (Heidrich SM et al) (research, tables/charts) 1992 Nov-Dec; 19(10): 1491-6 (41 ref)

WOMEN'S HEALTH

Enhancing adaptation to breast cancer: the addition of coaching to support groups (Samarel N et al) (research, tables/charts) 1992 May; 19(4): 591-6 (32 ref)

WORLD HEALTH ORGANIZATION

Cancer pain relief: an international perspective (Spross JA) (tables/charts) 1992 Aug; 19(7): Suppl: 5-11 (19 ref)

WOUND CARE

Early and late radiation-induced skin alterations: nursing care of irradiated skin *part 2* (Sitton E) (tables/charts, teaching materials) 1992 Jul; 19(6): 907-12 (28 ref)

WRITING FOR PUBLICATION

Searching... one of the first steps of writing is to conduct a comprehensive literature search (Carroll-Johnson RM) (editorial) 1992 Jun; 19(5): 705 (2 ref)

Being 'in style'... the APA reference style (Carroll-Johnson RM) (editorial) 1992 Sep; 19(8): 1161

AUTHOR SECTION

ALBRIZIO M *See:* Kern D

BAIRD SB: Graceann Ehlke obituary 1992 Jul; 19(6): 845

BAKKE SI: Implementing the staff educator component of the oncology clinical nurse specialist role 1992 May; 19(4): 607-11 (33 ref)

BARRERE CC: Breast biopsy support program: collaboration between the oncology clinical nurse specialist and the ambulatory surgery nurse 1992 Oct; 19(9): 1375-9 (35 ref)

BAULCH YS, LARSON PJ, DODD MJ et al: The relationship of visual acuity, tactile sensitivity, and mobility of the upper extremities to proficient breast self-examination in women 65 and older research tables/charts 1992 Oct; 19(9): 1367-72 (30 ref)

BELEC RH: Quality of life: perceptions of long-term survivors of bone marrow transplantation research tables/charts 1992 Jan-Feb; 19(1): 31-7 (39 ref)

BENDER CM *See:* Egan AP

BLAUSEY LA *See:* Keller JF

BLESCH KS *See:* Boyle DM

BOHAN CB, CARNEY-GERSTEN P: Reader responds to a recent article... 'Factors related to amphotericin-B-induced rigors (shivering)' commentary letter response 1992 Apr; 19(3): 395 (2 ref)

BOYLE DM: Acknowledging the forgotten priority... there are no geriatric oncology specialists editorial 1992 Jul; 19(6): 841

BOYLE DM, ENGELKING C, BLESCH KS et al: Oncology Nursing Society position paper on cancer and aging: the mandate for oncology nursing standards tables/charts 1992 Jul; 19(6): 913-33 (165 ref)

BROOME ME, LILLIS PP, MCGAHEE TW et al: The use of distraction and imagery with children during painful procedures research tables/charts 1992 Apr; 19(3): 499-502 (21 ref)

BROWN J: Survey of graduate programs in cancer nursing bibliography 1992 Oct; 19(9): 1418-25

BUCHOLTZ JD: Issues concerning the sedation of children for radiation therapy case study forms tables/charts 1992 May; 19(4): 649-55 (17 ref)

CARNEY-GERSTEN P *See:* Bohan CB

CARROLL-JOHNSON RM: Whose idea was this, anyway? editorial 1992 Apr; 19(3): 391

CARROLL-JOHNSON RM: It's not easy being green... become recycling-conscious editorial 1992 May; 19(4): 577

CARROLL-JOHNSON RM: Searching... one of the first steps of writing is to conduct a comprehensive literature search editorial 1992 Jun; 19(5): 705 (2 ref)

CARROLL-JOHNSON RM: Being 'in style'... the APA reference style editorial 1992 Sep; 19(8): 1161

CARROLL-JOHNSON RM: Traveling medicine shows: a modern update?... truth in drug advertising editorial 1992 Oct; 19(9): 1315

CARTER LW *See:* Hill C

CLARK EJ *See:* Rieker PP

CLOUTIER AO: Ocular side effects of chemotherapy: nursing management care plan nursing diagnoses pictorial tables/charts 1992 Sep; 19(8): 1251-9 (54 ref)

COHEN MZ, SARTER B: Love and work: oncology nurses' view of the meaning of their work research tables/charts 1992 Nov-Dec; 19(10): 1481-6 (15 ref)

COLLINS C *See:* Daum AL

COYLE N: The euthanasia and physician-assisted suicide debate: issues for nursing tables/charts 1992 Aug; 19(7): Suppl: 41-6 (28 ref)

CULHANE B *See:* Edwards DL

CURTISS CP *See:* Ferrell BR

DACHOWSKI LJ, DELANEY TF: Photodynamic therapy: the NCI experience and its nursing implications pictorial protocol 1992 Jan-Feb; 19(1): 63-7 (11 ref)

DAUM AL, COLLINS C: Failure to master early developmental tasks as a predictor of adaptation to cancer in the young adult case study tables/charts 1992 Nov-Dec; 19(10): 1513-8 (46 ref)

DAVIES B *See:* O'Berle K

DELANEY TF *See:* Dachowski LJ

DIEKMANN J *See:* Meade CD

DIMOND EP: The oncology nurse's role in patient advance directives 1992 Jul; 19(6): 891-6 (30 ref)

DODD MJ: The role of the oncology clinical nurse specialist in research tables/charts 1992 Jan-Feb; 19(1): Suppl: 25-7 (13 ref)

DODD MJ *See:* Baulch YS Thomas ML

DONOVAN M *See:* Miaskowski C

DUMENKO L *See:* Kelly C

EATON L *See:* Sawyers JE

EDWARDS DL, CULHANE B: Cancer resources in the United States 1992 Sep; 19(8): 1267-72

EGAN AP, TAGGART JR, BENDER CM: Management of chemotherapy-related nausea and vomiting using a serotonin antagonist... summaries of eight clinical trials completed between 1988 and 1991 tables/charts 1992 Jun; 19(5): 791-5 (27 ref)

ENGELKING C *See:* Boyle DM

ERSEK M: The process of maintaining hope in adults undergoing bone marrow transplantation for leukemia research tables/charts 1992 Jul; 19(6): 883-9 (51 ref)

FARRELL MM: The challenge of adult respiratory distress syndrome during interleukin-2 immunotherapy care plan case study nursing diagnoses tables/charts 1992 Apr; 19(3): 475-80 (24 ref)

FAWCETT J *See:* Samarel N

FENTON MV: Education for the advanced practice of clinical nurse specialists tables/charts 1992 Jan-Feb; 19(1): Suppl: 16-20 (11 ref)

FERRELL BR, CURTISS CP, MCCAFFERY M et al: Current issues in pain management: leadership through expert nursing care 1992 Aug; 19(7): Suppl: overall 3-48

FERRELL BR, CURTISS CP, MCCAFFERY M et al: Introduction... current issues and controversies related to pain management editorial 1992 Aug; 19(7): Suppl: 3-4

FERRELL BR, MCDONNELL KK: Who am I and why am I here? editorial 1992 Nov-Dec; 19(10): 1459

FERRELL BR *See:* McDonnell KK

FLETCHER DM: Unconventional cancer treatments: professional, legal, and ethical issues 1992 Oct; 19(9): 1351-4 (29 ref)

FOGELBERG PR *See:* Rieker PP

FRANCO T *See:* Gaston-Johansson F

GALLAGHER J, SPROSS JA, POWEL LL: Introduction and overview of the conference... Second Invitational Conference on the Role of the Oncology Clinical Nurse Specialist tables/charts 1992 Jan-Feb; 19(1): Suppl: 7-10 (4 ref)

GALLAGHER J *See:* Spross JA

GASTON-JOHANSSON F, FRANCO T, ZIMMERMAN L: Pain and psychological distress in patients undergoing autologous bone marrow transplantation research tables/charts 1992 Jan-Feb; 19(1): 41-8 (43 ref)

GROSSMAN SA *See:* Sheidler VR

HAMRIC AB: Creating our future: challenges and opportunities for the clinical nurse specialist tables/charts 1992 Jan-Feb; 19(1): Suppl: 11-5 (19 ref)

HASSANEIN RS *See:* Hileman JW

HEIDRICH SM, WARD SE: The role of the self in adjustment to cancer in elderly women research tables/charts 1992 Nov-Dec; 19(10): 1491-6 (41 ref)

HELD JL, PEAHOTA A: Nursing care of patients with esophageal cancer care plan nursing diagnoses 1992 May; 19(4): 627-34 (29 ref)

HILEMAN JW, LACKEY NR, HASSANEIN RS: Identifying the needs of home caregivers of patients with cancer tables/charts 1992 Jun; 19(5): 771-7 (33 ref)

HILL C, ROWAN C, CARTER LW et al: Oral care 1992 Jul; 19(6): 939-41 (3 ref)

HOEBLER L, IRWIN MM: Gastrointestinal tract cancer: current knowledge, medical treatment, and nursing management pictorial tables/charts 1992 Oct; 19(9): 1403-15 (77 ref)

HOFFART N *See:* King CR

HOWSER DM *See:* Meade CD

HUGHES SH *See:* Munkres A

HULL MM: Coping strategies of family caregivers in hospice homecare research tables/charts 1992 Sep; 19(8): 1179-87 (27 ref)

IRWIN MM *See:* Hoebler L

ITANO JK, PIERCE M, MASTEN KB et al: Developing the oncology nurse from novice to expert 1992 Sep; 19(8): 1233-4 (2 ref)

JACOX A: Pain management: a health policy perspective... excerpts from Acute Pain Management: Operative or Medical Procedures and Trauma standards tables/charts 1992 Aug; 19(7): Suppl: 27-40 (2 ref 14 bib)

JASSAK PF: Families: an essential element in the care of the patient with cancer nursing diagnoses tables/charts 1992 Jul; 19(6): 871-6 (33 ref)

KASPER CE *See:* St. Pierre BA

KEDZIERA P *See:* Williams A

KELLER JF, BLAUSEY LA: Diagnosis, treatment, and nursing management of the patient with hemochromatosis nursing diagnoses tables/charts 1992 Oct; 19(9): 1359-65 (35 ref)

KELLY C, DUMENKO L, MCGREGOR SE et al: A change in flushing protocols of central venous catheters research tables/charts 1992 May; 19(4): 599-605 (33 ref)

KERN D, KETTNER P, ALBRIZIO M: An exploration of the variables involved when instituting a do-not-resuscitate order for patients undergoing bone marrow transplantation research tables/charts 1992 May; 19(4): 635-40 (19 ref)

KETTNER P *See:* Kern D

KING CR, HOFFART N, MURRAY ME: Acute renal failure in bone marrow transplantation care plan case study nursing diagnoses tables/charts 1992 Oct; 19(9): 1327-35 (36 ref)

KLAFEHN PD: The war on cancer pain: a patient's battle anecdote 1992 Aug; 19(7): Suppl: 47-8 (1 ref)

KROHNER KM, SPITAK AF: Cancer nursing education in the community hospital: principles and practice tables/charts 1992 Jun; 19(5): 783-6 (10 ref)

KRUMM S: Collaboration between oncology clinical nurse specialists and nursing administrators tables/charts 1992 Jan-Feb; 19(1): Suppl: 21-4 (12 ref)

LACASSE C *See:* Skalla KA

LACKEY NR *See:* Hileman JW

LANE D: Music therapy: a gift beyond measure 1992 Jul; 19(6): 863-7 (8 ref)

LARSON DG: The challenge of caring in oncology nursing 1992 Jul; 19(6): 857-61 (17 ref)

LARSON PJ *See:* Baulch YS

LEIGH S: Myths, monsters, and magic: personal perspectives and professional challenges of survival 1992 Nov-Dec; 19(10): 1475-80 (32 ref)

LEYDEN CG *See:* Wiener L

LILLIS PP *See:* Broome ME

LINDSEY AM *See:* St. Pierre BA

MADEYA ML, PFAB-TOKARSKY JM: Flow cytometry: an overview pictorial tables/charts 1992 Apr; 19(3): 459-63 (14 ref)

MALONEY CH, PRESTON F: An overview of home care for patients with cancer tables/charts 1992 Jan-Feb; 19(1): 75-80 (26 ref)

MANGAN CM: Malignant pericardial effusions: pathophysiology and clinical correlates CEU exam questions pictorial tables/charts 1992 Sep; 19(8): 1215-23 (28 ref)

MASTEN KB: Continuing education for oncology nurses 1992 Sep; 19(8): 1237-41 (14 ref)

MASTEN KB *See:* Itano JK

MAYER DK: The healthcare implications of cancer rehabilitation in the twenty-first century 1992 Jan-Feb; 19(1): 23-7 (29 ref)

MAYER DK *See:* Powel LL

MCCAFFERY M *See:* Ferrell BR

MCDONNELL KK, FERRELL BR: Oncology Nursing Society Life Cycle Task Force report: the life cycle of the oncology nurse tables/charts 1992 Nov-Dec; 19(10): 1545-50 (5 ref 9 bib)

MCDONNELL KK *See:* Ferrell BR

MCFADDEN ME, SARTORIUS SE: Multiple systems organ failure in the patient with cancer: pathophysiologic perspectives *part 1* tables/charts 1992 Jun; 19(5): 719-24 (48 ref)

MCFADDEN ME, SARTORIUS SE: Multiple systems organ failure in the patient with cancer: nursing implications *part 2* tables/charts 1992 Jun; 19(5): 727-37 (87 ref)

MCGAHEE TW *See:* Broome ME

MCGREGOR SE *See:* Kelly C

MCGUIRE DB *See:* Sheidler VR

MEADE CD, DIEKMANN J, THORNHILL DG: Readability of American Cancer Society patient education literature research tables/charts 1992 Jan-Feb; 19(1): 51-5 (35 ref)

MEADE CD, HOWSER DM: Consent forms: how to determine and improve their readability research tables/charts 1992 Nov-Dec; 19(10): 1523-8 (52 ref)

MIASKOWSKI C: A question of 'doing the right thing' or 'doing the thing right'... the Helena, MT, 'Hospice 6' case editorial 1992 Jan-Feb; 19(1): 5

MIASKOWSKI C, DONOVAN M: Implementation of the American Pain Society Quality Assurance Standards for Relief of Acute Pain and Cancer Pain in oncology nursing practice standards tables/charts 1992 Apr; 19(3): 411-5 (9 ref)

MIASKOWSKI C *See:* Sutters KA

MUNKRES A, OBERST MT, HUGHES SH: Appraisal of illness, symptom distress, self-care burden, and mood states in patients receiving chemotherapy for initial and recurrent cancer tables/charts 1992 Sep; 19(8): 1201-9 (49 ref)

MURRAY ME *See:* King CR

NORBACK J *See:* Ropka ME

O'BERLE K, DAVIES B: Support and caring: exploring the concepts research tables/charts 1992 Jun; 19(5): 763-7 (25 ref)

OBERST MT *See:* Munkres A

OSTERLUND H *See:* Williams A

PEAHOTA A *See:* Held JL

PFAB-TOKARSKY JM *See:* Madeya ML

PFEIFER P: Documentation of care in an oncology outpatient setting forms 1992 Jun; 19(5): 809-18 (11 ref)

PICKETT RR: Outpatient Oncology Chemotherapy Documentation Tool forms 1992 Apr; 19(3): 515-7 (2 ref)

PIERCE M: Undergraduate preparation of the oncology nurse 1992 Sep; 19(8): 1234-7 (19 ref)

PIERCE M *See:* Itano JK

PIZZO PA *See:* Wiener L

POWEL LL, MAYER DK: The future of advanced clinical practice in oncology nursing case study tables/charts 1992 Jan-Feb; 19(1): Suppl: 28-31 (13 ref)

POWEL LL *See:* Gallagher J Spross JA

PRESTON F *See:* Maloney CH

RALEIGH EDH: Sources of hope in chronic illness research tables/charts 1992 Apr; 19(3): 443-8 (25 ref)

RICHARDS C, WUJCIK D: Cutaneous toxicity associated with high-dose cytosine arabinoside case study review tables/charts 1992 Sep; 19(8): 1191-5 (43 ref)

RIEKER PP, CLARK EJ, FOGELBERG PR: Perceptions of quality of life and quality of care for patients with cancer receiving biological therapy research tables/charts 1992 Apr; 19(3): 433-40 (42 ref)

RITCHIE MA: Psychosocial functioning of adolescents with cancer: a developmental perspective review tables/charts 1992 Nov-Dec; 19(10): 1497-1501 (20 ref)

ROPKA ME, NORBACK J, ROSENFELD M et al: Evolving a blueprint for certification: the responsibilities and knowledge comprising American professional oncology nursing practice tables/charts 1992 Jun; 19(5): 745-59 (30 ref)

ROSENFELD M *See:* Ropka ME

ROWAN C *See:* Hill C

RUBIN M *See:* Yoder L

ST. PIERRE BA, KASPER CE, LINDSEY AM: Fatigue mechanisms in patients with cancer: effects of tumor necrosis factor and exercise on skeletal muscle pictorial tables/charts 1992 Apr; 19(3): 419-25 (34 ref)

SAMAREL N, FAWCETT J: Enhancing adaptation to breast cancer: the addition of coaching to support groups research tables/charts 1992 May; 19(4): 591-6 (32 ref)

SARTER B *See:* Cohen MZ

SARTORIUS SE *See:* McFadden ME

SAWYERS JE, EATON L: Gastric cancer in the Korean-American: cultural implications case study 1992 May; 19(4): 619-23 (22 ref)

SHEDD P *See:* Whedon M

SHEIDLER VR, MCGUIRE DB, GROSSMAN SA et al: Analgesic decision-making skills of nurses research tables/charts 1992 Nov-Dec; 19(10): 1531-4 (18 ref)

SHUEY K *See:* Woodward MP

SITTON E: Early and late radiation-induced skin alterations: mechanisms of skin changes *part 1* pictorial 1992 Jun; 19(5): 801-7 (22 ref)

SITTON E: Early and late radiation-induced skin alterations: nursing care of irradiated skin *part 2* tables/charts teaching materials 1992 Jul; 19(6): 907-12 (28 ref)

SKALLA KA, LACASSE C: Patient education for fatigue teaching materials 1992 Nov-Dec; 19(10): 1537-41 (25 ref 19 bib)

SMITH LH, VANGULICK AJ: Management of neutropenic enterocolitis in the patient with cancer care plan case study CEU exam questions nursing diagnoses 1992 Oct; 19(9): 1337-44 (25 ref)

SPITAK AF *See:* Krohner KM

SPROSS JA: Cancer pain relief: an international perspective tables/charts 1992 Aug; 19(7): Suppl: 5-11 (19 ref)

SPROSS JA, GALLAGHER J, POWEL LL: Conference recommendations: practice, administration, research, education, and healthcare policy... the oncology clinical nurse specialist 1992 Jan-Feb; 19(1): Suppl: 32-41 (9 ref)

SPROSS JA *See:* Gallagher J

STEEVES RH: Patients who have undergone bone marrow transplantation: their quest for meaning research 1992 Jul; 19(6): 899-905 (30 ref)

STEPHENS ST: Patient education materials: are they readable? tables/charts 1992 Jan-Feb; 19(1): 83-5 (18 ref)

SUMMERS B *See:* Whedon M

SUTTERS KA, MIASKOWSKI C: The problem of pain in children with cancer: a research review review tables/charts 1992 Apr; 19(3): 465-71 (36 ref)

TAGGART JR *See:* Egan AP

THOMAS ML, DODD MJ: The development and testing of a nursing model of morbidity in patients with cancer... including commentary by Blesch KS commentary research tables/charts 1992 Oct; 19(9): 1385-96 (66 ref)

THORNHILL DG *See:* Meade CD

VANGULICK AJ *See:* Smith LH

WARD SE *See:* Heidrich SM

WHEDON M, SHEDD P, SUMMERS B: The role of the advanced practice oncology nurse in pain relief tables/charts 1992 Aug; 19(7): Suppl: 12-9 (29 ref)

WHITLEY MJ: Characteristics of the expert oncology nurse 1992 Sep; 19(8): 1242-6 (8 ref)

WIENER L, LEYDEN CG, PIZZO PA et al: Pneumocystis carinii pneumonia (PCP) and your child: a parent information booklet teaching materials 1992 Apr; 19(3): 507-9 (2 ref)

WILLIAMS A, KEDZIERA P, OSTERLUND H et al: Models of healthcare delivery in cancer pain management tables/charts 1992 Aug; 19(7): Suppl: 20-6 (28 ref)

WOODWARD MP, SHUEY K: What research finding(s) have you implemented in your clinical practice setting? 1992 Oct; 19(9): 1431-2 (1 ref)

WUJCIK D *See:* Richards C

YODER L, RUBIN M: The epidemiology of cervical cancer and its precursors pictorial tables/charts 1992 Apr; 19(3): 485-93 (57 ref)

ZIMMERMAN L *See:* Gaston-Johansson F

PREPARED BY

CINAHL INFORMATION

SYSTEMS

1509 WILSON TERRACE

P.O. BOX 871

GLENDALE, CA

91209-0871

Share Your Patient Education Materials

The "Patient Education" feature of the *Oncology Nursing Forum* highlights teaching tools, programs, and issues relevant to patient education. If you have a topic you would like to share with your colleagues, consider submitting a paper to the *Oncology Nursing Forum*. Manuscripts that accompany a teaching tool should address the following aspects regarding that tool:

- Identified need
- Purpose/objectives
- Development process
- Targeted patient population
- Reading level
- Evaluation strategies

Submit inquiries and manuscripts to Deborah Volker, RN, MA, OCN, *ONF* associate editor for "Patient Education" at The University of Texas, M.D. Anderson Cancer Center, Division of Nursing, Box 82, 1515 Holcombe Blvd., Houston, TX 77030.

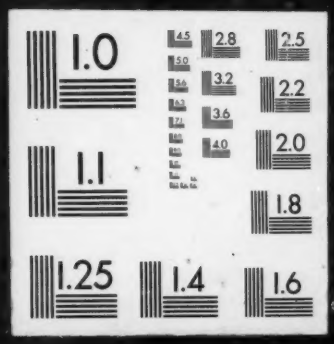
1.0
2.8
2.5
3.2
2.2
3.6
2.0
4.0
1.1
1.8
1.25
1.4
1.6